CITY EDITION.

The Daily Courier.

Average Daily Circulation Last Week 5,778.

PRICE, ONE CENT.

VOL. 7, NO. 308. CONNELLSVILLE, PA., FRIDAY EVENING, NOV. 5, 1909. EIGHT PAGES.

CHAMBER OF COMMERCE ON RECORD IN FAVOR OF LAW AND ORDER.

Pledges Itself In Favor of Employers of Labor in Peaceful Pursuit of Enterprise.

THE CONSTITUTION IS AMENDED

Nominating Committee to Select Candidates for the New Board of Directors Appointed—The Williamsport Plan Discussed.

While disclaiming any intention of antagonizing organized labor, the Chamber of Commerce last night went on record in favor of law and order in the community and pledged its support to the manufacturers and employers of labor in the peaceful pursuit of their various enterprises. This spiked the canard that gained circulation elsewhere to effect that the body had previously passed a resolution encouraging strikers in their deeds of violence.

This was the only action out of the ordinary taken at the meeting last night, which was well attended by a representative gathering of the business interests. Preparations were made for a big meeting when the Chamber of Commerce holds its annual session next month. Fifteen Directors are to be elected at that meeting and a new fiscal year inaugurated.

The amendments to the constitution and by-laws were passed, mostly without comment. There was a hitch over the selection of the regular meeting night out the first Thursday in every month was agreed upon, as originally intended. The Board of Trustees of the Carnegie Free Library meets that evening and practically all of its members belong to the commercial organization. It is expected that the Trustees will alter their meeting night.

The only other amendment to strike a snag was that providing that the Board of Directors shall meet immediately after election and choose the officers for the organization. The Board will be given not longer than five days to name these officers.

President Worth Kilpatrick named a nominating committee composed of E. T. Norton, E. W. Horner, E. K. Dick, H. P. Snyder and J. Donald Porter to select candidates for the Board of Directors. The list must be posted in the rooms of the association not later than a week prior to the election night, which will be December 2. Every member is given the privilege of nominating a candidate for the position. Fifteen Directors are to be elected, five for one year, five for two years and five for three years.

The silk mill proposition was discussed but this matter is being held in abeyance pending the receipt of word from D. George Dery, the manufacturer who desires to locate here. P. Bufano announced that he had received a communication from Ferdinand Muckley and Mrs. Jean H. Davidson concerning the proposition. Muckley expressed confidence that the mill will be located here if the Connellsville people do their part. Mrs. Davidson also announced that she is willing to do her share for the betterment of the town.

The Williamsport plan of a guaranty fund was discussed. One banker raised an objection to that clause which states the banks are held liable for the proportion of any subscriber who becomes insolvent. He stated that while the local banks are willing to do their share for the benefit of the town, outside banks would entertain no sentiment, and it would be very likely that any loans advanced by the Connellsville banks would be turned over to outside institutions.

This matter, together with all the other features of the plan, are to be investigated by Robert Norris, E. T. Noron and L. F. Rizh during their visit to Williamsport within a few weeks.

After receiving applications from more than a dozen new members who attended the meeting, adjournment was taken. The resolution passed regarding the attitude of the Chamber of Commerce on the labor question, is as follows:

The object of this Chamber being the encouragement, development and protection of the trade, manufacturing commercial style and business interests of Connellsville and vicinity and the promotion, fostering and advancement of every legitimate enterprise for the growth progress, prosperity and good government of the community, we the members of this body, representing the substantial business and financial interests of this city, hereby pledge our hearty and unqualified support to every manufacturer and employer of labor in this community and will lend our assistance in every possible way to the fostering and encouragement of such manufacturers and employers in the peaceful pursuit of their various enterprises and further, we hereby instruct the Secretary of this body to forward a copy of this resolution to each manufacturer and employer in this community.

Cloudy and Warmer.

Partly cloudy, warmer tonight and Saturday is the noon bulletin.

DIED OF INJURIES.

Alex Toth Squeezed Between Cars in Whitsett Mine.

Alex Toth, aged 16 years, a foreigner, residing at Whitsett, died Tuesday in a Pittsburg hospital of injuries sustained in the mines where he was employed. He was caught between two pit cars and so badly crushed that death followed.

The body was brought here yesterday and removed to J. L. Stader's rooms. Services were later held in St. Emory's Roman Catholic Church. Interment in St. Emory's Cemetery.

BADGERING WOMAN ON TRIAL FOR LIFE

French Court Persists in Browbeating Mme. Steinheil—Acquittal Is Predicted.

United Press Telegram.

PARIS, Nov. 5.—Mme. Steinheil, worn and haggered, but a ghost of her former magnificence, trembling with the weariness of it all, resumed the fight to prove her innocence of the murder of her husband and mother today. In a cell near by Jean Lefevre is confined bewailing the fact that he couldn't save her by his false confession. The President of the court is seemingly unnecessarily cruel. The prisoner is assumed guilty and the trial has become an inquisition.

Mme. Steinheil is arousing the greatest sympathy, explaining, denying and protesting. Three inquisitors shout at the top of their voices, tireless in their questioning. Mme. Steinheil beats the rail with her fists in protest. It is believed she will be acquitted.

NEGROES SPIRITED OFF FROM GASSAWAY

Lynching is Averted at Gassaway, Where Feeling Was Tense Throughout Night.

United Press Telegram.

GASSAWAY, W. Va., Nov. 5.—Guarded by two companies of the National Guard, Scott Lewis and A. Johnson, the negroes held as accomplices to the assault upon Mrs. Albert Reed-Lold, were spirited from here at daybreak and taken to the jail at Sut.

Governor Glasscock returned to Charleston at 6:50, being in command of the militia all night.

The town is again quiet after a night of excitement. It was momentarily expected that the house in which the negroes were confined would be stormed and the men lynched.

RECEPTION FOR PASTOR.

Dawson Congregation Welcome Return of Rev. Carnahan.

In honor of the return of their pastor, Rev. H. M. Carnahan and wife, the members and congregation of the Dawson Methodist Episcopal Church gave a large and beautifully appointed reception last evening in the church. A special program consisting of music and brief addresses was carried out and a pleasant evening was spent by the pastor and congregation.

Vocal solos were well rendered by Mrs. Isaac Cochran, Miss Pearl Keck, the organist, rendered several instrumental selections. Refreshments were served later.

FALL FROM ENGINE.

Fireman Wadding Painfully Hurt on Wednesday at New Castle.

B. C. Wadding, a B. & O. fireman, was the victim of a very painful accident which occurred in the B. & O. yards at New Castle Wednesday night. Wadding runs on train No. 97 and in some way or other he fell from the top of the engine sustaining an ugly cut in his head and a bad bruise of the right arm. He returned to his home here yesterday morning.

CREWS JUMP.

They Escape Injury But Narrowly Miss Being Struck.

OIL CITY, Pa. Nov. 5.—(Special.) A head on collision between freight trains on the Pennsylvania and Lake Shore roads this morning resulted in the serious injury of Harry Blessing and William Erickson, brakemen.

The rest of the crews jumped and escaped injury, although they narrowly escaped being run down by an Erie passenger train which rushed past in the fog

CASSELMAN HAS TYPHOID FEVER EPIDEMIC.

In a Population of About 200 in the Little Town There Are Reported Twenty-Six Cases of Fever—One Death So Far.

The mountain town of Casselman is in the grip of the worst typhoid fever epidemic it has ever known and the authorities there are using every effort to stop the spread of the disease. There are 26 cases reported, out of a population estimated at 200. No representative of the State Board of Health has been to the town since the cases became so numerous, but the local officials are directing their efforts towards preventing, if possible, the pollution of the Casselman river and protecting the towns below that point. The Casselman drains into the Youghiogheny river at Confluence.

As yet but one death has resulted from the cases that were reported, but several of the patients are in a serious condition. The physicians of that neighborhood are doing all in their power to aid the stricken community and many of them are almost exhausted by the strain they have been under.

The first case was reported about two weeks ago and since then hardly a day has passed without a new case developing. It is not known what has caused the epidemic and an investigation will be made.

COUNTY HOME IS IN FINE SHAPE.

Poor Director Barnhart Submits Report of Inspection Made.

BUMPER CROP IS PRODUCED

Mrs. Marshall Dean the Matron Fills the Cupboards With Preserves and Jellies for Winter Consumption, Hogs to Butcher Too.

Poor Director James J. Barnhart of Dunbar township was in Connellsville this morning feeling well satisfied with the work of the Poor House Directors during the past year. The Board has just completed a thorough inspection of the County Home and found everything in the best of order.

"Just to show the people of the county the thrift and industry that is displayed at the County Home" Mr. Barnhart told The Courier today "all that is necessary is to look over the amount of fruits and vegetables that have been cultivated and preserved under the direction of Mrs. Marshall Dean the matron and her assistant Mrs. Brewer. Here is the list:

"Canned berries 31 quarts; blackberry butter 12½ gallons; blackberry jelly 2½ gallons; canned tomatoes, 924 quarts; sauer kraut, 16 barrels; dried corn, 15 bushels, and peach butter, 15 gallons.

"The following farm products were raised on the farm; potatoes, 160 bushels; corn, 410 barrels; hay, 60 tons; wheat, 200 bushels; oats, 126 bushels. Garden products: cabbage, 5,100 heads; tomatoes, 230 bushels; sweet corn, 1,561 dozen ears; onions, 39 bushels; beans, 277 bushels; cucumbers, 161 dozen.

"There are 28 pigs, five cows and four horses on the place and 11 large hogs to be butchered.

"Steward Marshall Dean has been an excellent man in the position. All the livestock is well cared for and things around the big barn in fine shape. He has baled all the straw and preserved it for winter use. There is also a large lime kiln on the place ready to be fired.

"The inmates are all clean and well cared for. All said they get more than enough to eat and are well treated. The public is given a hearty invitation to visit the County Home at any time. We want the people of the county to see how well the County Home is managed."

WAKE UP, SAMMY.

Japs Say Uncle Sam is Asleep Over Opportunities in Japan.

PITTSBURG, Nov. 5.—(Special.)—The honorary commercial commission of Japan which is touring this country arrived in Pittsburg today and expressed wonderment and praise over the great steel plants.

K. Midzuno, Consul General at New York, said "the United States is asleep over the opportunities it has for trade in Japan."

ASSAULT AND BATTERY

The Charge Made Against a Franklin Street Man.

Charles Work of Franklin street will be given a hearing this evening before Justice of the Peace William P. Clark to answer charges of assault and battery preferred by Thomas Williams of the same neighborhood.

Work was arrested yesterday afternoon by Constable J. W. Mitchell and gave bail for his hearing.

Sue For Account.

UNIONTOWN, Nov. 5.—The Pittsburg Plate Glass Company today entered suit against W. G. McCann & Brothers of Brownsville to recover $479.29 on a book account.

Cattle on the Move.

One of the largest and practically the first big shipment of cattle passed through over the Baltimore & Ohio railroad this morning.

Westmoreland Coroner Busy.

There were 54 cases for the Coroner's investigation in Westmoreland county last month.

ELOPED TO CUMBERLAND.

South Connellsville Couple Married There Wednesday Night.

Hazel Tressler, daughter of Jesse Tressler of South Connellsville, and Mason Goss Corrick eloped to Cumberland on No. 10 Wednesday night and were married in that city yesterday morning. Mr. Corrick is a brakeman in the yards of the Baltimore & Ohio Railroad and has lived at South Connellsville for some time past. The young couple returned last evening to receive the blessings of their relatives.

Corrick is just 21 while the bride passed her 18th birthday on Sunday. Neither lost any time after reaching the legal age before being united

ROOSEVELT'S DEATH SPIKED AS CANARD

Report Said to Have Originated in a Wall Street Office. Not True.

United Press Telegram.

NEW YORK, Nov. 5.—Wall street is believed to be responsible for the rumor today which spread over the country on commercial wires to effect that Theodore Roosevelt had been killed while hunting in Africa. Demands were made from all parts of the country for a confirmation or denial of the report.

It is impossible to trace exactly the source of the rumor but there is reason to believe it originated in the office of a big Wall street concern having heavy interests in Africa.

Inquiry at Nairobi brought the reply that there is no truth in the story.

CONNELLSVILLE MEN TAKE DEGREE TODAY

Many From Yough Region In the Class of 60 at Uniontown Lodge of Perfection.

UNIONTOWN, Nov 5.—A class of 60 is today taking from the third to fourteenth degrees of Masonry before the Uniontown Lodge of Perfection. Of this number quite a few are from Yough region points.

Those from Connellsville taking the work are P. G. Cober, W. G. Dugald, J. E. Grey, C. H. Kennell, E. R. Kooser, F. D. Munson, S. N. Osborn, R. J. Welch and F. W. Wright. L. S. Kerchner, J. B. Everett, O. S. Ferren, G. W. Greenwood, Harry Irons and J. L. Junk are the Dunbar candidates.

Among the others are George Laing, J. W. Sherrick and R. L. Goff of Scottdale and H. E. Hall of Vanderbilt.

A HEAVY FROST

Suggestion of a Cold Wave in Atmosphere This Morning.

There was a heavy frost during the night and as late as 8 o'clock this morning traces of it were apparent on the housetops, the roofs of the box cars in the Baltimore & Ohio yards and other exposed places protected from the sun. Old Sol, by the way, didn't tire himself shining on Connellsville this morning because of the haze that enveloped the region like a cloak.

The mercury registered 38 degrees, eight points lower than yesterday morning. The record last evening was 57.

The air was chill and penetrating this morning and wraps seemed to offer but little resistance to the cold which filtered through to the marrow of one's bones.

Hotel Man Here.

W. T. Devlin, well known in Connellsville, but now a prosperous proprietor of the Point Marion House, was a Connellsville visitor last night. He says things are booming in the glass town and that prosperity's evidence is everywhere displayed.

Thompson Buys Coal.

WASHINGTON, Pa., Nov. 5.—In South Franklin and Morris townships J. V. Thompson of Uniontown has bought 610 acres of coal at $200 an acre from Adam Weir and Hugh Day.

Laundryman Here.

J. T. Eyeman, proprietor of the Cumberland Steam Laundry, was in Connellsville yesterday looking over the laundry situation.

THE EVANGELICAL CAMPAIGN PLANS.

Ministers Talk Over Details for Big Meetings This Month.

UNION THANKSGIVING SERVICE

Sermon May Be Preached by Rev. Dr. Henry Ostram, Noted Evangelist, Who Will Have Charge of the Meetings.

An enthusiastic meeting of the Ministerial Association was held yesterday afternoon at the Y. M. C. A. with Rev. C. M. Watson presiding. All members were present with the exception of one, and two new ministers, Rev. R. C. Wolfe, of the Methodist Episcopal Church, and Rev. W. D. Spangler, of the United Brethren Church, were admitted to the Association. The meeting was the best held for some time. The topic for general discussion was the coming evangelistic campaign which commences on November 21 and continues until December 13. The pastors of the various local churches were asked to hand in a list of names of the men of their congregations to serve on the various committees.

It was voted to ask Rev. Dr. Henry Ostram, the noted evangelist who has charge of the meetings, to preach the annual union Thanksgiving service sermon on Thanksgiving morning in the Christian Church. The Christian Church was chosen owing to the seating capacity being larger resulting from the Sunday school room being in connection with the church auditorium. It is also more centrally located.

Arrangements were made to hold praise services on the evening of November 17 and 19, preparatory to the evangelistic meetings. On each of the evenings named two services will be held, one in the United Presbyterian Church and the other in the Methodist Protestant Church. Cottage prayer meetings to be held preparatory to the meeting were discussed and the matter was left in the hands of the pastors who are to arrange with their congregations for meetings. A special meeting of the Executive and all other committees appointed to make arrangements for the services will be held Monday evening at the Y. M. C. A. The committee will organize and a full attendance is desired.

HARRISON HERE.

Took a Short Look at the Motive Power of the B. & O.

General Superintendent of Motive Power Harrison of the Baltimore & Ohio railroad made a short stop in Connellsville yesterday. He came in his private car No. 918 and after talking to several officials here passed on to Pittsburg where he spent several hours.

Of the 42 new freight locomotives which have been contracted for by the B. & O. seven will be assigned to the Connellsville division. The new freight engines resemble the 2500 type in construction. The B. & O. company has also placed its order for 30 passenger engines of the Atlantic type, which will replace the heavier Pacific locomotives now used on fast express trains. The Pacific "trailers" in turn will be placed on through freight trains

Hunter Accidentally Shot.

Joseph Weber of Jacobs Creek, got in line of a charge of bird shot the other day while out with a party of hunters and scores of shot had to be picked out of his face and chest.

New Trial Denied.

PITTSBURG, Nov. 5.—(Special.)—The motion for a new trial for Cashier Richardson of the Cosmopolitan Bank, was denied today.

State Senator Here.

William G. Worley, a State Senator, of Kingwood, W. Va., spent last night in Connellsville transacting business

The Vote In Greene County.

Greene county elected its Democratic county ticket Tuesday by about 1,200 majority.

FREE ICE TO HOTELS WILL BE DISCONTINUED TOMORROW.

James S. Kerr Representing the State Comes to Fayette to Notify Breweries That the Practice Must Cease.

SHORT SESSION

Of Court Today to Certify to Election Returns.

UNIONTOWN, Nov. 5.—There was a three minute session of court this morning when Judge Van Swearingen certified the official election returns and issued an order for the payment of $35 each to Attorneys John Duggan, Jr., and C. A. Rhodes, the tally clerks. Court then adjourned.

William A. Edmiston has filed his report as a committee on George H. Carter, a lunatic. He reports debits and credits to the amount of $5,600.

NEW BOOKS NEEDED AT CARNEGIE LIBRARY

Business of Routine Nature Taken Up at the Regular Monthly Meeting.

The regular monthly meeting of the Board of Trustees of the Carnegie Free Library was held last evening in the Library with Trustees Dr. J. C. McClenathan, H. P. Snyder, E. Dunn, F. C. Rose and James S. Darr present. Business principally of a routine nature was transacted. The financial condition of the Library and the urgent need of new books were discussed.

A communication in which C. M. Wilhelm asks the consent of the trustees for the use of the library hall for a course of lectures to be delivered in Connellsville in the near future by John W. Slayton, late of Pittsburg, now a resident of McKeesport. Mr. Wilhelm stated that the lectures were educational, embracing political economics and social reforms and believing that they would be of general interest to the public a petition was sent the board to permit the use of the music hall. The matter was held over for a fuller attendance of the board.

Some of the members broached off into a discussion of the new High School building and one of the members finally stated that the meeting was a library meting and not a School Board meeting and adjournment promptly followed.

PARENT IS FINED UNDER SCHOOL LAW

Sitka Man Says His Daughter Is Needed at Home and Keeps Her From Class.

John Hatter of Sitka, Dunbar township, was given a hearing last evening before Squire P. M. Buttermore of the West Side on a charge of violating the compulsory school law. The information was made by Truant Officer A. L. Allen of Dunbar township.

Hatter has been keeping his daughter Mary, out of school and stated at the hearing that she was needed at home. Mary is over 14 years old and will have only this year in school. Hatter paid a fine and costs amounting to $7.16 and agreed to send Mary to school for the remainder of the term.

NO TRACE OF WOMAN.

Officers Are Still Endeavoring to Find Her Whereabouts.

Although every effort has been made to locate Mrs. Frank Gans of Scottdale, who has now been missing upwards of three weeks, no trace of her has been found

The county officers and others are still searching for her. It was thought that if she wandered off somewhere and was ill or dead that she would be located by this time, but from the time she left Scottdale until today not a single trace of her has been found. Her relatives, however, are diligently at work.

HAD TOES MASHED.

Joseph Ringer Hurt in West Side Shops While at Work.

Joseph Ringer, an employe of the Connellsville Manufacturing & Mine Supply Company in the West Side, met with an accident this morning while at work which resulted in several mashed toes on his left foot.

Ringer was removed to the Cottage State Hospital where after having the injured members dressed he returned to his home in South Connellsville.

Washington County Democratic.

Washington county went Democratic on the State ticket Tuesday for the first time in many years.

GENERAL THROUGHOUT STATE

Some Breweries Have Charters Allowing Them Privilege of Selling to Public But Majority Have Not—May Ice Cars With Broken Ice.

Tomorrow the free delivery of ice to all the hotels of Fayette county will cease. James S. Kerr of Pittsburg, representing the State Department, visited Connellsville yesterday and served personal notice upon all the breweries that it is a violation of the law to make presents of ice to dealers and final notice was filed with all breweries that the practise must stop.

A large number of men have been engaged in the various districts of the State serving similar notice. Many breweries having large plants have been only too glad to supply ice free with the beer, as they maintain these plants in connection with the brewery and the cost of manufacturing ice is comparatively small; besides it is a trade getter. The average hotel uses upwards of $75 worth of ice per month, that is when purchasing it from independent companies. The new ruling will be heavily felt by them when the supply is cut off.

The brewing companies are allowed to ice cars for shipment, but the rule is that the ice must be broken up and spread over the kegs of beer in the car. Recently there was a mix up over this and a meeting of railroad agents in Connellsville was held. Several of the companies were adhering to the rule of breaking up the ice over the kegs, while one company, it was charged, was shipping whole cakes of ice, the weight of the ice being nearly as great as that of the beer shipment. This caused a general stir.

More difficulty is anticipated over the ice question owing to the fact that several breweries have the ice department separately chartered and they threaten to go into the ice business as a separate branch next year. It is claimed that the law will allow them to do this even though the ice companies are owned by the same individuals.

J. D. Madigan, Superintendent of the Pittsburg brewery, in speaking of the matter this morning, remarked: "It's going to be a hardship not only to the hotel men, but I believe to all people next summer. There are enough breweries in the county to make ice in abundance, and its free distribution would be no hardship to anyone. In many cases it would be a benefit."

MOUNTAIN FIRES

Were Burning Fiercely When Rain Came Yesterday.

Railroad men report that mountain fires were burning fiercely east of Meyersdale yesterday morning, but that a heavy rain fell in that locality and this morning they were completely extinguished.

Fires in the mountains west of Meyersdale have not been so frequent this year owing to the foliage staying upon the trees later than usual and the frequent rains. No fires have been reported from Springfield, Salt lick or Bullskin township so far. The leaves are damp and the ground moist, which probably accounts for the condition.

GREATLY INTERESTED.

Railroaders Closely Watching Sand Patch Grade Question.

Many railroaders are deeply interested in the Sand Patch railroad grade question now being tried in Pittsburg. It is a matter for discussion generally. Railroaders of Connellsville who have a run over the steep hill declare that it is impossible to hold trains down the grade without using hand brakes.

The Interstate Commerce Commission and the Railroad company also differ on this point and testimony is being taken in Pittsburg.

Mrs. Stouffer's Funeral.

The funeral of Mrs. Phoebe Stouffer of Pennsville, who died in Mt. Pleasant, will be held this afternoon, interment in Mt. Olive cemetery. Mrs. Stouffer was the oldest surviving member of the Christian Church of Pennsville, an organization which has since passed out of existence.

Insurance Underwriters Meet.

The monthly meeting of the Fayette County Board of Fire Insurance Underwriters was held yesterday afternoon in the offices of George Fuehrer, at which time routine business was transacted.

OFFICIAL COUNT OF FAYETTE COUNTY.

The Plurality of Judge Umbel Was 2,982 Votes.

PROHIBITION BALLOTS SCARCE

Sturgeon Polled Less Than 700 Votes for Judge—All of the Amendments But the Seventh Carry by Good Majorities.

UNIONTOWN, Nov. 5.—The official count of the vote cast in Fayette county on Tuesday was completed last night. Judge R. E. Umbel's plurality was 2,982. Attorneys John Dugan, Jr., and C. A. Rhoads were appointed to canvass the returns. A. E. Jones, Republican candidate for Judge, polled 6,125 votes. Judge Umbel leads his ticket by 1,215 votes. The Prohibition vote fell of considerably, Sturgeon receiving less than 700 votes. There was a gain in the Socialist vote. The official figures are as follows:

Judge.

Jones, Rep.	6,125
Umbel, Dem.	9,107
Sturgeon, Pro.	683
Lee, Soc.	370
Umbel's plurality	2,982

Jury Commissioner.

Kennedy, Rep.	6,811
Harford, Dem.	7,686
Holt, Pro.	561
Hanley, Soc.	366
Harford leads Kennedy	872

Director of the Poor.

Garwood, Rep.	6,425
Strickler, Dem.	8,192
Harford, Pro.	589
Watson, Soc.	527
Strickler's plurality	1,767

State Treasurer.

Stober, Rep.	6,791
Kipp, Dem.	7,682
Fisk, Pro.	629
Moore, Soc.	541
Kipp's plurality	891

Auditor General.

Sisson, Rep.	6,804
Clark, Dem.	7,693
Smith, Pro.	628
Parker, Soc.	541
Clark's plurality	889

Supreme Court Judge.

Moschzisker, Rep.	6,131
Munson, Dem.	7,877
Robinson, Pro.	691
Schwartz, Soc.	545
Munson's plurality	1,746

The nine amendments to the Constitution had majorities ranging from 283 for the eighth to 133 for the second. The seventh was beaten with a majority of 1,111 against. The vote on the amendments was as follows:

	Yes	No.	For Majority	Against Majority
No. 1	2127	1338	789	.....
No. 2	2065	1932	133	.....
No. 3	2070	1611	459	.....
No. 4	2014	1655	361	.....
No. 5	2025	1650	375	.....
No. 6	1986	1685	301	.....
No. 7	1282	2393	.....	1111
No. 8	1944	1661	283	.....
No. 9	1961	1661	300	.....
No. 10	1975	1639	336	.....
Schedule	1711	1861	.....	150

DONNELLY MAKES SPEECH TO STREET CAR MEN

Tells Them About Accidents and Their Prevention at Meeting Last Night.

Claim Agent T. B. Donnelly of the West Penn made a speech last night and told a class of motormen and conductors about accidents and their prevention. This was the first of a series of interesting and instructive talks that have been arranged by Superintendent J. W. Brown. The day men running out of Connellsville were present at last night's meeting.

Besides the talk given by Mr. Donnelly, Superintendent Brown made a few remarks. A practical demonstration was given by flashing illustrations on the wall by means of a stereopticon machine. Other subjects will be discussed at future meetings during the winter. This is along the general policy of the West Penn to furnish good, safe and comfortable means of transportation throughout the coke region.

The men who attended were treated to sandwiches and coffee at the close of the session. The meeting was held in the employes' room in the West Penn building.

The Indian Medicine Man

can produce roots and herbs for every ailment, and cure diseases that baffle our most skilled physicians, who have spent years in the study of drugs.

From the roots and herbs of the field originated Lydia E. Pinkham's Vegetable Compound, which for thirty years has proved more potent and efficacious in curing female ills than any combination of drugs known

Safety and Economy.

Paying by check is the best form of settlement not only on account of its safety and convenience, but also because of its economy, as it saves much time and expense. The Citizens National Bank of Connellsville cordially invites accounts, subject to check. Citizens National Bank, Connellsville, Pa. Capital, $100,000.00; surplus and profits, $100,000.00.

Patronize those who advertise.

AN EARLY HEARING.

Held by Burgess J. L. Evans in Police Court.

Burgess J. L. Evans dropped into police court at 6.30 this morning and cleared up the docket after which he left on a hunting trip in the mountains. There were no prisoners for trial, two persons having left forfeits after being arrested by Officers Rulli and George Francis for being disorderly near the plant of the Crescent Manufacturing Company in Race street.

One prisoner landed for being drunk and disorderly in Feher's restaurant in Water street was too drunk for a hearing. Two boys charged with tearing down a sign on the West Side were held for an investigation and later discharged.

Jack Hahn got his last chance this morning and Chief Rettler was directed to take the old veteran to Uniontown sometime today. Jack has been a chronic caller at the bastile of late and the officials are tiring of these calls.

JOINT CONFERENCE OF THE BAPTISTS

Uniontown Minister Talks on Missionary Work in the Local Church Last Night.

A joint missionary conference of the Baptist churches of this section opened last evening in the local Baptist church with a supper served in the dining room of the church at 6:30 o'clock to the teachers and officers of the Sunday schools of the district. Covers for about 30 were laid. At the conclusion of the spread a meeting was held in the church auditorium. Among the speakers of the evening were Rev. J. S. Bromley of Uniontown and Rev Moody. Rev. H Muenlman of Philadelphia who was on the program was not present.

The meeting this afternoon convened at 2:30 o'clock. F. L Chase led the devotional exercises. Addresses will be delivered by Rev. H. C. Gleiss of Pittsburg, Miss Vera Wagner of Philadelphia, and Dr. Jacob Sallade, of Philadelphia.

NO INCREASE IN PRICE

Of Electric Light, Service Better Than Ever, Rate Lowest in Country.

The West Penn Electric Company. The lighting of the home should be a part of its decorative scheme and "in keeping" with the other artistic expressions of the home. The evening hours as a rule are the hours when home is most really home. It is in the evening that the home may be made attractive by the use of beautiful electric light. No light lends itself to the use of artistic beautiful fixtures and lamps as does electric light. We want to show you the eye saving comfort exemplified in artistic electric illumination. Services of an expert illuminating engineer free. Information cheerfully furnished. Phone or drop a card to C. I. Cottom, District Supt., Connellsville, Pa.

A GREAT INVENTION

In General Use All Over the World, But the Author Unknown.

Thousands of people write checks every day of their lives without thinking of what a wonderful invention the modern checking system, now used throughout the civilized world, is. Who invented it is not known. Probably it was a gradual evolution, but the fact remains that no simpler, safer system of keeping money safely, and yet having it instantly at command, has ever been devised. A check is really a brief history of a financial transaction. It contains the date, the amount, to whom payable and your signature. When it comes back to you, with the acknowledgement of the persons who received the money, it is a positive proof of payment. It costs nothing at all to have a checking account with the First National Bank of Connellsville, and to write your own checks. Small accounts are always welcome.

COAL COMPANY MEETING.

Meyersdale Men Spend the Day in Connellsville.

W. T. Hoblitzell, I. I. Hoblitzell, Jr., F. B. Black and I. W. Scullfield, the latter superintendent of the Meyersdale Coal Company, held a meeting in the First National Bank building and discussed business affairs yesterday. A number of local men are interested in the company and the annual election of officers was held, the old officers being re-elected.

The company has a mine at Listie Somerset county, and has contracts for practically their entire output to be delivered to the Baltimore & Ohio railroad.

MORA GETS RESULTS

In His Campaign for Electric Signs From Merchants.

E. J. Mora of the West Penn Electric Company has been active of late in securing orders for new electric signs and these efforts have brought results. Mace & Company, the Schell Hardware Company, E. G. Hall and The Arcade have all ordered new signs. These are being erected, or have been ordered.

The Arcade will have a new style sign known as the kaleidoscope. It will have 150 lights. Mace & Company will have 125 lights and the Schell Hardware Company 75.

Try our classified advertisements.

HIGH SCHOOL BOYS IN ATHLETIC MEET

Tomorrow Afternoon Preceding the Football Game With Strong Eleven From Monessen.

The program for the field sports between the Freshmen and Sophomores of the Connellsville High School has been completed and the youngsters are ready for the tap of the gong tomorrow afternoon which will start things under way. The rivalry between the classes is keen and the contestants many. The field sports will precede the foot ball game between Connellsville and Monessen.

There are eight events on the field and track schedule. Five members of each class have entered the mile relay, six are in the half-mile relay, six in the 220 yard dash, five in the 100 yard dash, six in the 50 yard dash, three in the broad jump, three in the hop-step-and-jump and four in the shot put.

Both classes have some clever embryo athletes who are ready to go the limit to win. Some of the lads have entered two and three events, and are training hard for the approaching contest. It is likely that this will be an annual event in the future. The following are the entries:

Mile Relay.

Sophomore	Freshmen.
Milton Bishop	Ralph Moore
Ray Towney	Hugh Bowman
Will Byrd	Herbert Walton
Edgar Horner	I Buttermore
Harry Lane	Wm Sturgis

One-Half Mile Race.

Howard Ankeny	Kenneth Reid
C. Whipkey	Wm. Sturgis
T Stafford	Ralph Moore
J. Yocum	Herbert Walton
Woodall	B. Lockemby
Bennett	I Buttermore

220 Yard Dash.

Horner	R. Cover
B. McPartland	M. Gilchrist
Stafford	W. Strawn
Russell	C McGann
Towney	J Buttermore
W. Rogers	R Moore

100 Yard Dash.

Porter	H Williams
Horner	O Porter
Rogers	L. Lockemby
Stafford	W. Sturgis
Wolfe	R Smith
	H Bowman

50 Yard Dash.

Horner	C. Moore
Ankeny	R Cover
Stafford	H Bowman
Russell	C. McGann
	H Walton
	R. Smith

Broad Jump.

Towney	W. Strawn
Wolfe	R Moore
B. McPartland	H Louden

Hop-Step Jump.

A. Bennett	C McGann
H Ankeny	O Porter
Horner	H Hoop

Shot Put.

B. McPartland	I Solisson
Whipkey	N. Marshall
Stafford	P. Sheetz
Bishop	

The High School teams for tomorrow's game present the following line up.

Connellsville.		Monessen.
McBride	left end	Firton
Dewitt	left tackle	Kratzert
McCartney	left guard	Miller or Byrd
Marshall (capt.)	center	Leathers
Hooper	right guard	Wellin
Buttermore	right tackle	Griffith
McCormick	right end	Baker
Moser	quarter back	Barry
Posselman	left half	Horton
Solisson	right half	R. Frye
Scott	full back	Rinehart

A Spotless Sink

The kitchen sink can be kept as clean and dainty as the china washed in it—and why should it not be? After each dish-washing, make a suds in the dish-pan with warm water and Gold Dust and rinse the sink thoroughly and it will remove the last particle of dirt and grease. Gold Dust has the peculiar quality of dissolving and cutting grease. These will never become clogged with grease if Gold Dust and plenty of hot water are used for washing the sink morning and evening.

SOCIAL.

Auxiliary Ladies Meet.

The monthly meeting of the C. W. B. M. Auxiliary of the Christian Church was held yesterday afternoon in the Christian Church. There was a large attendance and the meeting was in the form of an echo rally of the recent centennial held in Pittsburg. Rev. C M Watson presided.

An interesting report of the centennial was given by Mrs. J. M. Grey, followed by a paper on "Young Peoples' Work and Business," read by Mrs J. L. Kurtz. Mrs. Mary R. Connell gave an interesting talk on the dedication services of the ship Oregon, after which brief talks on the centennial were given by Mrs Edward Marsh, Mrs. Frances Marsh, Mrs. E. T. Norton, Mrs. Samuel Schell and Mrs. Mary Pleasants. Owing to the union services which commence this month the anniversary of C. W. B. M. Day was postponed from the first Sunday in December to the first Thursday. Miss Elsie Taylor, State Secretary, from Pittsburg, will be present and deliver an address.

A delightful social hour and refreshments followed the business session. The hostess was Mrs. Joseph Billing. Her aides were Mrs. C. L. Schell, Mrs. G. N. Durnell, Mrs John Robinson, Mrs Frances Marsh.

Missionary Society Meets.

A well attended meeting of the Woman's Foreign Missionary Society of the Methodist Episcopal Church was held yesterday afternoon at the home street West Side. Papers were read on the subject, "Gospel in Latin Lands" Mrs Chesser read papers on "The Cult Missions," and "Waldenses," Mrs. Crossland read a poem from Whittier, "The Judaic Teacher." Mrs Thomas gave a reading on the subject. Miss Ella Skiff and Mrs R. C. Wolfe, the latter the wife of the new pastor, were new members admitted. A social hour followed and refreshments were served. The entertainment committee was composed of Mrs Crossland Mrs Ella Cook Mrs. J. J Buttermore, Miss Dora Cooley, Mrs Mary Colson and Mrs Martha Cypher.

Reception for Pastor.

Well appointed was a large and enjoyable reception given last evening by the congregation of the United Brethren Church in honor of their new pastor, Rev. W. D. Spangler and wife. The congregation and pastor assembled in the church where the address of welcome to Rev Spangler and his wife was made by S B Noon, followed by short addresses made by John Staley, and John Rosser. Rev and Mrs Spangler responded with very neat talks. Following the program a social hour was held at the parsonage and refreshments were served by the ladies.

Mr. Fletcher Entertained.

Miss Nelle Colborn entertained last evening at her home on North Pittsburg street in honor of Everett Fletcher who leaves for Somerset county to make his future home. About 30 guests were present and decorations suggestive of Hallowe'en prevailed. Various games were indulged in and at a late hour refreshments were served. Tomorrow evening Miss Catherine Russell will entertain at her home at Snyder-town in honor of Mr. Fletcher.

Paper Read on China.

The Woman's Missionary Society of the United Brethren Church met yesterday afternoon at the home of Mrs. H W. Bridgeum on Washington avenue. Mrs Nellie Showman was leader. The Mrs Edward Sweeney read a very interesting paper on "China," the subject for discussion. Refreshments were served.

Successful Social.

The Pythian Sisters held a very enjoyable and successful social last evening at the home of Mrs James G Percy on East Apple street. Many members of the society and their friends were present and spent a most enjoyable evening. Refreshments were served during the evening.

PERSONAL.

Mrs Margaret Tally returned home yesterday from a visit with friends in Pittsburg.

Mrs. LeRoy Linderman and sister, Miss Mabel Daniels, of South Arch street, and Miss Rena Cossell of Broad Ford went to Pittsburg this afternoon to visit friends for a week.

Mrs. E. Friedlander of Pittsburg, and Mrs. Wolfe of San Antonio, Tex., are the guests of Mr. and Mrs. L. M. Mace. Mrs. Mace is a daughter of Mrs. Wolfe.

Miss Edna Triplett of Dunbar was calling on friends here yesterday.

Mrs. Vincent Callaghan and children of Oliphant, have returned home after a few days' visit here.

Mrs Sara Ringler of Donegal, is visiting relatives in the West Side.

Mrs James H. Stader went to Pittsburg yesterday afternoon for a several days' visit.

Mrs. M. S. McBane of Laurel Hill, Mrs. Luther Noman and Mrs. J. M Bailiant of Dunbar were among the out of town shoppers here yesterday.

Miss David Trimer of Dunbar, was calling on friends here yesterday.

Mrs S. E. Frock of Uniontown, was the guest of friends here yesterday afternoon.

Miss Harriet Ridgeway was in Uniontown yesterday.

Mr. and Mrs. B. A. Wolford and son Reese, left this morning for Chicago, where they will make their future home. Mr. Wolford expects to go into the hotel business.

Mr Graham is pleased to announce to his customers that he has secured the agency for Zemo, the best known remedy for the positive and permanent cure of Eczema, Pimples, Dandruff, Blackheads Piles and every form of Skin or Scalp disease, leaving a clean, healthy skin. See display and photos of cures made by Zemo at the Graham Drug Co., Connellsville. D. C. Eason, Dunbar. Ask for sample. 1

Mrs. William Parkhill of Dawson, was in town this morning on her way to Uniontown to visit friends.

Mrs P. C. Moore of Sewickley, is the guest of Mrs S. B Cochran of Dawson.

Mrs Antonia Bufano and son are visiting friends in Pittsburg.

Miss Ora B. Reynolds of Water street, left this week for a visit with friends in Youngstown O.

I C Smith of Pittsburg was in town yesterday on business.

Mrs I M Hodgkins of Perryopolis, is the guest of friends here today.

David Cohen of New York, is visiting his mother, Mrs Charles Cohen, of the West Side.

Miss Michael Hurley is the guest of relatives at Meyersdale.

Mrs John Davin of Brookvale, is recovering from a several weeks illness of typhoid fever.

George Percy of McKees Rocks and daughter-in-law Mrs Claude Percy of Baltimore are the guests of Mr and Mrs J. D Percy, of West Peach street today.

Dave Calhoun, who played right field on the Connellsville baseball team is visiting friends in town for a few days. This morning, accompanied by Clifford McCullough he left on a hunting expedition in the vicinity of Confluence.

PILES CURED IN 6 TO 14 DAYS

PAZO OINTMENT is guaranteed to cure any case of Itching, Blind, Bleeding or Protruding Piles in 6 to 14 days or money refunded 50c.

DEATHS.

Mrs William H Allen.

Mrs William H. Allen, a life long resident of Fayette county, died this morning at Vance's Mill, where she had lived for many years past. She was 72 years old and death was due to the infirmities of old age.

Mrs. Allen was the daughter of Mr and Mrs. Stewart Worthington of near Ledsenring, where she was born. About 50 years ago she married William H Allen. Two sons and a daughter survive. They are W Kroops Allen of Connellsville, John G. Allen of Lemont, and Mrs Belle Allen of Vance's Mills. Her husband is also living. Besides these two sisters and a brother are still living, Mrs. Jacob Cleppe of Connellsville, Mrs. Lewis Stewart of Dunbar Middletown, and Stewart Worthington of Leisenring. Arrangements for the funeral have not yet been made.

Have you tried the thirty day test of

Quaker Oats

in your family?

November is a good month to try it—just 30 days. Eat Quaker Oats at least once a day for thirty days, cut out greasy foods in proportion and watch the results in the way you feel.

You'll be astonished! Quaker Oats is the greatest of all building foods. It's a food for 365 days in the year.

Costs almost nothing.

Regular size package 10 cents

The Quaker Oats Company
CHICAGO

W. M. Lechr

LADIES' NECK TRIMMINGS.
Maline Bows ..... 10c and 25c

LACE COLLARS.
More popular than ever for the neck, and pretty as can be ..... 25c and 50c

LACE COLLARS.
For the COAT, BLACK also WHITE, 25c, 35c, 48c, 75c, $1.00 and $1.50. You will want these.

LADIES' LACE JABOTS.
Very handsome patterns ..... 15c, 2 for 25c

CHILDREN'S MITTENS
with gauntlets in bearskin, 1 to 6 years, at ..... 50c; and astrachan at 25c, both with leather palm; colors are white, navy, brown and cardinal.

TOBOGGANS
In all the wanted colors, both plain and mixed, at ..... 25c and 50c

LADIES' KID GLOVES
In all the popular shades, maroon, navy, white, black, chamois, green and brown.

LADIES' WAISTS
At $1.00. See our window, and if you can beat them tell us about it.

BABIES COATS
2 to 6 years. ..... $1.75 and $2.00 to $6.00
Billy Possum Coats and black caracule as well as bearskin.

BABIES BONNETS.
Felt the Latest.—Trimmed in pretty ribbon, 50c, $1.00, $1.75, $2.00, $2.25, $2.50 and $2.75.

INFANTS' SILK LINED HOODS
at ..... 25c, 50c, 75c, $1.00 and $1.50

INFANTS' FELT HATS
at ..... 50c and $1.00
(All the wanted colors.)

COUNTRY FLANNELS.
For Mill Shirts.
Wool Skirts.
Or whole Dresses for children, 25c, 27c, 35c and 45c.
A special in navy blue twill, the color is a little off, but it's a SNAP at 12½c the yard. This is a regular 25c flannel.

Another Flannel Bargain, 36 inches wide;
Ladies' Cloth, blue and black only. This is a regular 50c cloth; on sale at 25c the yard. Ask to see it.

UNION SUPPLY CO.

Quality Considered Prices Are Lower Than Elsewhere.

This applies to every department in each of our sixty-three general stores. We substantiate this statement daily. The best evidence is the large quantity of goods we sell, not only to people living at the coke works, but to a large number of people living in towns throughout the coke region and not employees.

Compare our Groceries and Provisions with the opposition's throughout the region. Compare the prices compare the quality, compare the quantity we handle, and you will easily conclude that we are in a position, as very extensive dealers, to excel all competition. Our prices are lower because we buy in such large quantities. The quality is always good. Perishable goods are not kept in our stores long enough to become the least bit bad. The quantity sold at any one of our stores is as large as any opposition store—then remember we have sixty-three stores.

UNION SUPPLY COMPANY.

63 DEPARTMENT STORES

Located in Westmoreland, Fayette, Allegheny Co.'s.

BEST NICKEL-PLATED TEA KETTLES, 90c TO $1.40

BURNT WOOD OUTFITS 10c

NICKEL PLATED COFFEE and TEA POTS, 60c to $2.50

Xmas will soon be here. Now is your time to make your presents and we can help you. We offer you the pyrate gas outfit for 10c.

It burns as nicely as a $1.00 machine and takes only a very little gas. The points cost only 5c, and are not easily broken. You will be surprised at the nice work they do, and any child can operate same.

You can get all sizes of panels, handkerchiefs and glove boxes, pin trays match safes, whisk holders, blotter pads, towel racks, picture frames, etc. Just the thing for a Xmas present. Any of the above and many other articles to burn, all at 10c.

Come to the store and see the demonstration.

ARTMAN'S

GOING OUT OF BUSINESS!

AUCTION! AUCTION!

Afternoons 2:30 | **Beginning Saturday, November 6, and continuing until Entire Stock is sold.** | **Evenings 7:30**

Stock will Be Sold for Whatever It will Bring. Costs and Values Thrown to the Winds. Your Own Price Buys Here Now.

Dealers, Agents, Canvassers, Hotel Keepers, Restaurant Keepers, Store Keepers, Clubs.

Any quantity of this stock or fixtures may be selected by you at any time to be purchased at private sale regardless of first cost.

A complete stock of Bar and Restaurant Supplies.

$20,000.00
Worth of Merchandise
to Be Sold at Public Sale to the Highest Bidders.

Stock consists of Holiday Goods, Diamonds, Jewelry, Sporting Goods, Glassware, Silverware, School Supplies, Automobile and Bicycle Sundries, Toys, Watches, Musical Instruments, China, Table Ware, Guns, Novelties.

WARNING! To those whom it may concern. Any person having left any article with me for repairs must call for same within 30 days from date hereof (Saturday, November 6, 1909), or same will be sold without further notice.
WM. HERZBERG.

Ladies your special attention is called to our private sales each day at which time you will receive the same careful attention as heretofore.

Imported Haviland China in hand-painted designs; Vases, Statuary, Bric-a-Brac, Silverware and Household Novelties.

Buy Your Holiday Goods Now.

Stock Must Be Sold.

Costumes

Those wishing to rent costumes for any occasion will receive the same careful attention as usual.

WM. HERZBERG
140 WEST MAIN STREET,
ALL CARS STOP HERE. OPP. WEST PENN WAITING ROOM.

Bicycle & Automobile

Sundries for sale to individuals or dealers at public or private sale, entire stock or small quantities.

News From Nearby Towns.

DUNBAR.

DUNBAR, Nov. 5.—Edward Finnan, who has been transacting business in Pittsburg for the past few days returned home Thursday.

Postmaster William C. Smith, has added 26 more combination lock boxes to his tier of boxes in the postoffice. The increasing demand at the office for lock boxes caused an addition of new ones necessary to be bought.

Mrs. James Kinkaid and three children, who have been here the guests of her parents, Mr. and Mrs. Bruce Smiley, on Speers Hill, left for their home at Youngwood.

Mrs. Fannie Seaton was the guest of friends in Connellsville Thursday.

Mrs. Arthur Kennedy and two children who have been the guests of friends and relatives at Brownsville, have returned home.

Mrs. Catharine Boylan of Adelaide, Pa., is here the guest of her sister, Mrs. Patrick Nellis, of Franklin Road.

Miss Gretta Bates of Latrobe, is here the guests of Mr. and Mrs. Frank Baker, Speers Hill.

Mr. and Mrs. William White of Uniontown, were here Thursday the guests of friends.

Edward Seanor, who has been here the guests of friends left on Thursday for his home at Wilmerding.

The Ladies' Aid Society of the Methodist Protestant Church held their regular monthly meeting on Thursday afternoon at the home of Mrs. Fred Smith of the Furnace. A large number were present and an interesting meeting held. Much business was transacted by the society. At the close of the meeting dainty refreshments were served by the hostess.

Mrs. James Hawker left for Greensburg, where she will be the guest of friends for a few days.

Henry W. Wilk, the popular operator on the Pennsylvania railroad was a business caller in Connellsville on Thursday.

Misses Beatrice and Estella Dalbey were the guests of friends in Connellsville Thursday.

D. L. Brooks of Lemont, was here on Thursday looking after some business matters.

Mrs. Thomas Anderson, who has been here the guest of her son and daughter-in-law, Mr. and Mrs. Frank D. Anderson, of Speers Hill, left on Tuesday for her home at Ohiopyle.

Misses Ethel and Laura Waltersg who have been here the guests of friends left for their home at Uniontown.

George H. Swartzwen was a business caller in Uniontown Thursday.

Harry Ander on who has been here the guest of Mr. and Mrs. Frank D. Anderson for the past week, left for his home at Ohiopyle.

William Woods of Uniontown, was here the guest of friends on Thursday.

Harry Stoner of Scottdale, was here the guest of friends Thursday.

Mr. and Mrs. James F. Scott and little daughter, who have been the guests of friends at Smithfield for the past week returned home Wednesday.

George P. Hughes was a business caller in Uniontown Thursday.

Undertaker James R. Foltz was in Pittsburg Thursday on business.

Miss Ruth Hay was the guest of friends in Connellsville Thursday.

Mr. and Mrs. W. A. Blythe left Wednesday for Pittsburg, where they will be the guests of friends for a few days.

Miss Pearl Smith was the guest of friends in Connellsville Thursday.

Frank Kennon who is chief electrician for the City Water Company at Fairmont W. Va., is here the guest of his sister, Mrs. Harry Irons.

VANDERBILT.

VANDERBILT, Nov. 4.—The attendance at school was small this week owing to the measles being quite prevalent.

The meetings which have been in progress at the Christian Church, have been very successful. Rev. Knight has delivered a number of excellent addresses.

Tuesday's election passed off quietly and to the credit of the voters.

Constable Harry Sheppard of Dawson, was a recent visitor in Vanderbilt.

Burt Newmyer, K. L. Means, Richard Herbert and George Clelland are in the mountains on a few days' hunting trip.

VANDERBILT, Nov. 5.—J. S. McClelland, principal of the borough schools, has issued the following report of the schools for the second month which closed last Friday. The enrollment, attendance and percent are given below. The attendance and per cent. is low this month owing to the epidemic of measles, whooping cough and kindred diseases. Following is the report, the first column of figures indicates enrollment; the second, attendance, and third, per cent.:

Room				
1	Martha Wilson	56	53	98
2	Maud Lint	50	45	97
3	Naomi Rosenblum	55	46	92
4	Bessie Courtney	12	36	92
5	J. S. McClelland	27	23	95

Pupils missing no days were: Room No. 1—Louise Roach, Gwendolyn Edwards, Eva Mickey, Viola Thornton, Sarah Boyer, Anna Rohm, Virginia Edwards, Lillian Sheppard, Edgar Snyder, Peter Pollack, Andrew Storkunk, Albert Fuller, Andrew Sepcovitz, Winnie Adams, Clarence Fuller, Mike Adams, and Roy McGuire.

Room No. 2—Flossie Welling, Anna Laughrey, Gladys Artis, Helen McLaughlin, Teressa Beatty, Hazel Shallenberger, Edward Popvich, Frank Haziett, Joseph Strickler, Ralph Wilson, Stanley Bates, and Roosevelt Ringer.

Room No. 3—Julia Pollack, Hazel Maust, Edna Snyder, Katie Moxin, Frederick Baker, Eddie Jordan, Arther Laughrey, Robert Boyer, and James Knox.

Room No. 4—Ester Cosgrove, Katie Maust, Joseph Vickovic, Lawrence Maust, Boyd Knox, Willie Beatty, Dwight Kooser, Herbert Shallenberger, Harold Arison, and Dorney Arnett.

Room No. 5—Ardiss Edwards, Leona Laughrey, Freda Wright, Lilburn Reed, George Melickey, Hugh Henderson, Willie Clapton, John Wilson, Clyde Hoe, Jesse Jordan, Viola Clopton, and Clyde Newmyer.

Rev. C. H. Knight, State Evangelist, of Texas, and who has been conducting a series of meetings in the Christian Church here, left yesterday for St. Louis, Mo., where he will hold a four weeks' meeting for Rev. L. A. Johnson, formerly pastor of the Christian Church at this place.

George M. Strickler of near town and the successful candidate for Poor Director, on the Democratic ticket, is receiving hearty congratulations on the great run he made.

Fowler P. Newmyer has accepted an invitation to deliver an address in Somerset township, Washington county, on the evening of November 13. The Junior O. U. A. M. will present a flag and Bible to the High School of that place and Fowler will deliver the presentation speech.

C. W. Bettor, the well known concrete man, of Connellsville, was here on business yesterday.

L. L. Leighty of Juniatasville, and who is just recovering from an attack of typhoid fever, is visiting at the home of Mr. and Mrs. Jacob Hutchman.

Harry Sheppard of Dawson, passed through here yesterday afternoon on his way to Connellsville.

ROCKWOOD.

ROCKWOOD, Nov. 4.—George E. Beatty has filed in the Court of Common Pleas, at Somerset, a petition praying for the benefit of the insolvency laws of this Commonwealth for a discharge thereunder. A hearing has been set for November 16, at the Court House in Somerset.

The Rev. H. C. Salem, who was pastor of the Lutheran Church of this place some years ago, is now stationed at St. Clairsville, Bedford county, Pa.

The wedding of Lewis Rice and Miss Jennie Foye has been kept secret up to the present. The two were married at Confluence, September 6, 1909, at time of the I. O. O. F. reunion. They will reside at the home of the latter's parents on Broadway.

Beginning Monday, October 1st, the registration fee was increased to 10 cents. Hereafter the maximum indemnity will be $50 instead of $25, as heretofore.

It is reported there are twenty-six cases of typhoid fever at Casselman, a town of about 200 inhabitants. The citizens are unable to account for the appearance of so many cases.

OHIOPYLE.

OHIOPYLE, Nov. 5.—Mrs. Jennie Lowrey and daughter were visiting in Connellsville Thursday.

Miss Minnie Wiltrout was visiting Connellsville friends Thursday.

Playford Bowling, who is employed here, was in Connellsville on business yesterday.

Mrs. J. H. Tasne and children left Thursday for Somerfield to visit relatives and friends for a few days.

Mrs. I. F. Woodmancy was visiting friends in Connellsville yesterday.

Miss Ettie Morrison and sister, Mrs. Sadie Martin, returned to their home at Sugar Loaf, Thursday, after visiting relatives here.

Miss Hattie Stibaugh of Sugar Loaf, was visiting friends here Thursday.

Mrs. Deborah Wiltrout was shopping in Connellsville Thursday.

CASSELMAN.

CASSELMAN, Nov. 4.—Frank Hoil was a Rockwood caller Wednesday.

Lillian Van Sickel was calling on friends and relatives in Grafton Wednesday.

Mrs. Edith Miller of Rockwood, was visiting relatives here Wednesday.

Mr. and Mrs. Daniel Mickey of Upper Turkeyfoot, were on business in Somerset Thursday.

Harrison Bittner of Black township, was in town shopping yesterday.

Clinton McMillen of Upper Turkeyfoot, township was in town yesterday.

C. H. Barnes and D. S. Barnes have completed a very nice opening of coal for D. S. Cupp of Black township.

STAR JUNCTION.

STAR JUNCTION, Nov. 5.—Mr. and Mrs. Robert Brady have returned to Chicago after spending a month in town. Mr. Brady is coke inspector for the Inland Steel Company of Chicago.

Miss Harriet Huston of Dawson, is spending a few days at the home of her sister, Mrs. Dr. J. L. Cochran.

The Disciples held services in the Baptist Church last evening.

W. H. Wolfe was visiting at his home in Uniontown Tuesday.

Try our classified advertisements.

CONFLUENCE.

CONFLUENCE, Nov. 5.—Mrs. Maude Schaum and son of McKeesport, have been visiting the former's parents, Mr. and Mrs. Thomas Himbaugh.

Miss Ethel VanSickle of Ursina, was in town shopping yesterday.

Miss Carrie Watson was in Connellsville shopping Wednesday.

Mr. and Mrs. Frederick, formerly of this place, but now of Friendsville, were the guests of Mr. and Mrs. O. F. McKee this week.

Miss Grace Lenhart of Draketown, went to Johnstown Wednesday where she will visit friends and relatives.

Miss Kate Hogan was a Connellsville shopper yesterday.

Miss Annetta Grabtree of Ursina, was calling on friends here Wednesday.

Mr. and Mrs. G. L. Wright of Greensburg, who have been visiting the latter's aunt, Mrs. Beams, for the past week, left Wednesday for Markelton, where they will spend a few days.

William Lenhart of Draketown, passed through town Wednesday evening on his way to Johnstown where he will spend a few days with relatives.

Lewis Beam, who has been working in Lloyd Kurtz's barber shop for several years left this week for Johnstown, where he has secured employment in a barber shop.

John Hunter of Henry Clay township, was here on business yesterday.

Jasper Tannehill of Draketown, was a business caller here Wednesday.

Jefferson VanSickle of near Friendsville, was called to Ursina this week on account of the serious illness of his little son.

Miss Sue Shaff of Draketown, was the guest of Mrs. Calvin Younkin Wednesday and Thursday.

The Beggs & Cobb Tannery which has been closed for several weeks resumed operations this week. They expect to be running a full number of men soon.

Jake Sembower of Markelton was a visitor in town yesterday.

Jake Keim of near Addison, was the guest of Mr. and Mrs. Thomas Edgar Thursday.

SMITHFIELD.

SMITHFIELD, Nov. 5.—The bachelor maids of this burg have taken heart since it was announced that Miss Mary Stum and Luther Miller, a couple of uncertain age, residents of this borough, were united in marriage on Wednesday evening. The ceremony was performed by Rev. Dr. Ryan at the home of the bride, on Water street.

Benjamin Grim of New Philadelphia, O., is visiting his brothers, G. M. Grim of this place, and Hiram of Fairchance.

H. O. Smith and wife left Thursday for their home in O'Brien county, Ia.

W. S. Bishoff of Uniontown, was a business visitor here Wednesday.

N. H. Junkins is confined to the house with illness.

Joseph Kyle fell from a wagon near Stum on Tuesday receiving serious injuries, the wheels passing over one arm almost severing it from the body. He was removed to the Uniontown hospital soon after, H. R. Sackett taking him in his auto.

Prof. S. T. Hogue of the Fairchance schools, has arranged for a teachers' institute to be held in the Baptist Church, Fairchance, Saturday, November 6. There will be a morning, afternoon and evening session. A good program, embracing a long list of noted instructors has been arranged.

W. G. Campbell is transacting business in Butler, Pa.

PERRYOPOLIS.

PERRYOPOLIS, Nov. 4.—Frank Hixenbaugh, judge of election, took the returns to Uniontown Wednesday.

The Charleroi High School football team will play the Perry High School at Carson's Park, Friday at 4 P. M. This will be a mild friendly game between the boys.

Ben Cope of Connellsville, was shaking hands with friends here Wednesday.

Mrs. M. S. Stickle is visiting friends in Belleverton.

CREDIT IF YOU LIKE. **FEATHERMAN & SUMBERG** CASH IF YOU PREFER.

GET YOUR HOME READY FOR WINTER.

Get new coverings for your floor, new gas stoves to heat your rooms, new furnishings to make your home comfortable and cozy as well as new bedroom furniture and new bedding. Fix up the home so that when the weather is cold you can go home and enjoy yourself. Let us help you. There has never been a Fall season when this store was so completely filled with new goods. Our aim is always better goods at lower prices. Give us a chance to show you our goods and explain our CREDIT SYSTEM.

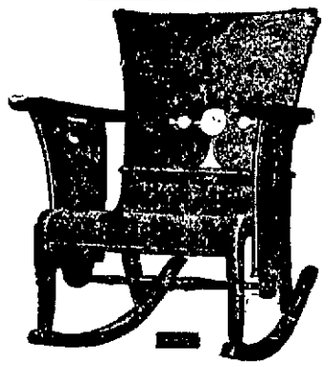

A Sample Line of Rockers

AT 15 TO 25 PER CENT UNDER USUAL PRICES

We bought these Rockers at a sacrifice price and will sell them away below their worth. This is a splendid opportunity for you to get a fine parlor or library rocker at a price that is unusually low. Prices range from

$2.00 to $25.00

Sideboards and Buffets

In golden oak, early English and mahogany. All the very latest designs, fit for any dining room, at prices ranging from

$20.50 AND UP.

Parlor Stands.

In all woods and finishes; a great selection of designs that makes selecting easy and easy on your purse.

Eczema Is Now Curable.

ZEMO, a clean liquid for external use, stops itching instantly and permanently cures eczema and every form of itching skin or scalp disease. Mr. Graham, the druggist, says he has been shown positive proof of many remarkable cures made by ZEMO and that he endorses and recommends it and believes ZEMO will do all that is claimed for it. Ask for sample. Graham & Company's drug store, Connellsville; D. C. Eason, Dunbar.

Deeds Recorded.

Melissa Harvey and William L. Harvey to Edward H. Rille and Walter Scott Blaney, for land in German township, $3,000 October 29, 1909.

Thomas O'Hern and others to Annie O'Hern, for land in South Union township, $1, October 26, 1909.

William B. Burkholder and Sarah B. Burkholder to George W. Burkholder, for land in North Union township, $550, October 26, 1909.

George W. N. Boree to Elizabeth E. Durr, for land in German township, $602.30, November 1, 1909.

Daniel Sturgeon to H. C. Frick Coke Company, for coal under lot in Winona street, Second Ward, Uniontown, $100; October 29, 1909.

Increase in Assessment.

Both the valuation and assessments of the properties in Uniontown will be increased by the triennial assessment now in progress at least $500,000, and it may reach $700,000.

Clerks Organize.

The retail clerks of Charleroi have formed an organization with 75 members.

Dr. F. J. Marshall
OSTEOPATH.
202 Title & Trust Bldg.
Tuesdays, Thursdays and Saturdays.
9 A. M. to 4. P. M.
Bell Phone 1126.
Other days and hours at 221 North Broadway, Scottdale. Phone 233J.

Held on 13 Counts.

WASHINGTON, Pa., Nov. 5.—Tony Calasto, said to be the leader of a gang that for months had terrorized foreigners at Shire Oaks, was held by the Grand Jury on 13 counts of robbery.

The Daily Courier.

Entered as second-class matter at the postoffice, Connellsville.

THE COURIER COMPANY, Publishers, The Daily Courier, The Weekly Courier.

H. P. SNYDER, President and Managing Editor. J. H. S. STIMMELL, Secretary and Treasurer.

Office The Courier Building, 127½ W. Main Street, Connellsville, Pa.

FRIDAY EVENING, NOV. 5, 1909.

A BUSINESSLIKE CHAMBER OF COMMERCE.

The Chamber of Commerce has completed its detail work of reorganization and is getting down to real business. The meeting last night was attended by a more general representation of the substantial business interests of Connellsville than any recent meeting, or in fact any gathering of a similar character for several years past. It is evident that the business men of Connellsville have awakened to a lively sense of the situation, and that they fully realize that it is a Condition and not a Theory which confronts them.

The Williamsport plan of an industrial guaranty fund was discussed with much interest and a committee of three prominent business men will make a trip to Williamsport at their own expense to investigate fully the practical workings of the plan there and its adaptability to Connellsville conditions. It was deemed wise to send such a committee because of the fact that some of the points involved were not thoroughly understood and were open to objections as naked propositions. Among these may be specially mentioned the liability of the banks for losses caused by the death or financial failure of subscribers to the fund.

Subscriptions to such a fund extending through a series of three or five years will be difficult to procure if the surviving or insolvent subscribers will be compelled to make up the subscriptions of those who die or fail in business. There is too much uncertain liability in such an obligation, especially for men of limited means. On the other hand, the banks will probably object to assuming too much liability for such losses.

It might be well to pass the liability of those who die on to their estates. It is only fair that the estates be made liable for such subscriptions. A property or business interest is just as much benefitted under the plan no matter where the title passes.

The banks, as we have already pointed out, should be willing to assume their fair proportion of the burden of securing new business for themselves and the town, but at the same time they should be permitted a reasonable discretion as to the endorsements they accept as security for a loan. The individual subscribers to the guaranty fund are the real endorsers of the paper the banks are asked to discount and carry. If the banks consider them good endorsers they will no doubt cheerfully accept them as such, but if any of the subscribers to the guaranty fund are not considered fully responsible for the amounts of their subscriptions it will be the right of the banks to reject them. Well-managed banks never lend money on doubtful security. Subscriptions to the guaranty fund should be made by substantial citizens whose financial standing will not be questioned by the banks. Other persons should not be asked because they have no material equity in the matter. Neither should the accident of death relieve the heirs of any of the guarantors from an obligation incurred for the profit of the estate they inherit because the equity passes to them and the obligation should accompany it.

The resolution which pledges the Chamber of Commerce to the support of manufacturers in the lawful operation of their plants was only in effect a declaration in favor of law and order and as such was perfectly right and proper. It was a question in the minds of many whether or not the deliverance should have not been more positive in its terms. It means that the business men in effect endorse the Open Shop policy and some thought it should be more plainly stated. Perhaps, however, it has been better stated as it stands. The Chamber of Commerce is not justified in placing itself on record as opposing any interest, but it has a right and it is its duty to stand up unequivocally for the enforcement of the law and the protection of every citizen, be he manufacturer or laborer, in his just rights.

The Chamber of Commerce is essentially a business body and its officers and members are trying to promote the progress of Connellsville in a practical and businesslike manner. In this good work they should have the financial and moral support of the whole community.

JUSTICE MESTREZAT FOR U. S. SUPREME BENCH.

If President Taft concludes to appoint a Democrat to the United States Supreme Bench to succeed the late Justice Peckham, he certainly could not do better than come to Pennsylvania for such a successor. Pennsylvania would have representation on the bench of the United States Supreme Court and in the person of Stephen Leslie Mestrezat a Democratic Justice of its Supreme Court, it is able to furnish a judge eminently fit for the place by reason of his long experience and his high legal attainments. Neither is there anything against him that would shake the foundation of his legal knowledge or Fayette county under the late Charles E. Boyle. An independent Republican is quoted by the Pittsburg Dispatch in support of the suggestion as follows:

In the event that a Democrat should be selected by President Taft it has been suggested that Justice S. L. Mestrezat, the solitary Democrat on Pennsylvania's Supreme Bench, may be named to the vacancy. Justice Mestrezat would bring to the position qualifications possessed by few. He is a Democrat along primitive political lines, understanding the relations and philosophy of politics as well as the theory of governments, their customs and laws, the results of both profound study of them and personal observations thereof.

He has been on the Common Pleas and Supreme Court benches for more than fifteen years, of which more than five were in the Fourteenth judicial district of Pennsylvania, and the last ten on the Supreme Bench of the State. He was regarded as one of the ablest attorneys in the State before his elevation to the bench, and as a judge and justice he has had no superiors.

He has the respect and confidence of every lawyer in the State, and besides has the breadth of view, the judicial balance and the affability requisite to the exactions of the position. He is familiar with the business affairs and relations of Pennsylvania, which, after all, are almost the business interests of the country by reason of their variety and extent. Western Pennsylvania has oil, gas, coal, wool, sheep, cattle, all classes of manufacturing and mercantile interests besides its vast agricultural affairs. He knows the lumber matters of Northern Pennsylvania, the anthracite business of Eastern and Central Pennsylvania, and the immense diversified manufacturing, commercial and marine interests of Philadelphia thoroughly; indeed, there is no class of litigation arising from any of all these important items of commerce, mining, manufacturing and agriculture with which he has not had to do both as attorney and as judge. It is this familiarity, born of this experience, that makes him the ideal man for the succession to Justice Peckham.

The picture is not overdrawn. Justice Mestrezat is known in Fayette county as a hard student, an indefatigable worker, a thorough lawyer and an able judge. He was nominated to the Supreme Bench over a score of the best Democratic lawyers and judges in the State and his record in the higher court has received the cordial commendation of his fellow judges and the lawyers practising before the court.

It is not known, however, to what extent President Taft has been impressed with the non-partisan judiciary proposition as evolved in Fayette county, but if he subscribes to the proposition it will be highly proper for him to make his selection from Fayette county.

CONNELLSVILLE THREATENED WITH TYPHOID.

The typhoid conditions at Casselman are sad enough for that small Somerset county town, but they are startling for Connellsville and all the lower river towns drawing their domestic water supplies from the Youghiogheny river.

The State Board of Health should take immediate steps to assist the Casselman people in their fight against a dangerous epidemic and at the same time to protect the Casselman river from that contamination which would jeopardize thousands of other lives.

Connellsville's river water supply is filtered and this process is estimated to eliminate 90 per cent. of danger, but the other 10 per cent. is capable of killing scores of innocent people.

The Connellsville Water Company has done all that it can do to protect the Connellsville people. The health authorities must do the rest.

Some of the coal operators are kicking against the regulation of their mining methods by the mine inspectors, but the latter as a rule only ask reasonable compliance with the law. The Washington county judge, who referred the complaints of the inspectors back to the inspectors and the operator with instructions to agree upon a settlement had a clear comprehension of this fact; and the operator who agreed to a prompt settlement with the inspectors no doubt had a lively appreciation of the fact that it was up to him to take a hint or take it in the neck.

The Prohibition party seems to have suffered a relapse.

"Thompson buys coal" has become a standing headline in some of the Fayette and Greene county newspapers. Thompson likewise sells coal occasionally and in big bunches.

The Chamber of Commerce seems to have awakened at the psychological moment. The industrial world is awake.

Pittsburg street will be just as well off without the iron water shoes, and the poor stumbling horses will be much better off.

President Taft should reserve a seat on the Supreme Bench of the United States for himself.

The Somerset county jail, under the administration of the Blacksmith Sheriff, is officially reported as being a desirable place to board. The hobo element will doubtless try to establish winter quarters there.

Teddy is reported to be tiring the African hunters out. He has also made some of the animals tired.

Perryopolis has organized a fire department and is experimenting with chemical engines. Why not turn the old Washington Mill into a water works?

Russia.—I hope some one will buy this road. I need the change.
Russia will offer the Manchurian railroad for sale.—News Item.

CLASSIFIED ADS. ONE CENT A WORD.

Wanted.

WANTED—MORE STRENGTH. TAKE Vinol. Money back if not satisfactory. GRAHAM & CO.

For Rent.

FOR RENT — BUSINESS ROOMS; flats offices and dwellings. Inquire P. BUFANO. 7oct-tf

FOR RENT—A HOUSE ON EAST Gibson avenue. All conveniences. Inquire on BELL PHONE 120-J. 1oct-tf

FOR RENT—ONE 4-ROOM FLAT, with bath. Inquire of FLORENCE SMUTZ, West Side. 4nov-tf

FOR RENT—THREE ROOMS ON first floor; gas, water, and electric light. Near car barn. Apply M. A BOYD, West Side. 5nov2td

FOR RENT—FIVE-ROOM HOUSE, water and gas. Chestnut Street, South Side. Inquire of L. K. VOUGH, on the premises. 3nov2td*

FOR RENT—6-ROOM HOUSE, TWO squares from Brimstone corner. Inquire of MARY L. HENRY, 221 East Apple street. 2nov-tf

For Sale.

FOR SALE—SECOND-HAND REbuilt typewriters at bargains. Inquire at THE COURIER OFFICE.

FOR SALE—JUNIOR VISIBLE TYPEwriter. New, with a year's guarantee by manufacturers. $15.00. Address, "JUNIOR," care Courier. 5nov2td*

FOR SALE—BEAUTIFUL BLUES and blacks in all-pure woolens, to your order, $18 to $25 for suit or overcoat. DAVE COHEN, TAILOR. 2

FOR SALE.— $1,000 BUYS COSY brick house in South Connellsville; convenient to trolley line, city water, natural gas, electric light, easy terms. Inquire at THE COURIER OFFICE.

FOR SALE—A PAIR OF DARK gray horses; weight, 1400 pounds; age 6 years in spring. Perfectly matched, and sound in every way; best team of horses in Connellsville. Inquire of FRANK HUSBAND, at West Penn Cold Storage, West Side, Connellsville, Pa. 29oct-eod-1wk

FOR SALE—MODERN RESIDENCE on Sycamore street, South Side. Lots 100X130, finish graded and walks down. House 8 rooms, bath, cemented cellars, water, gas and electricity. Terms to suit purchaser. CONNELLSVILLE CONSTRUCTION CO., 402 First National Bank Building. 16oct-eod-tf

Found.

FOUND—REAL SATISFACTION IN Kryptok lens. One piece for young and old. GRAHAM & CO.

Lost.

LOST—ON MONDAY NIGHT, SOMEwhere on South Side, a child's gold beaded necklace. Reward if returned to 601 SOUTH PITTSBURG STREET. 1nov2td

LOST, STRAYED OR STOLEN—RED cow. Last seen on Sunday, October 24. Reward if returned to LORENZ STANSLIO, Star Junction, Pa. House No. 179. 5nov2td*

Notice.

IF THE PARTIES WHO STOLE THE iron bench from Chestnut Hill Cemetery do not replace same immediately they will be prosecuted. MRS TILLIE A. GILES EGLESS. 5nov2td

Dress Making.

Dress making. First class. 402 EAST WASHINGTON AVENUE. 2nov2td*

STAHL-BRANT PLUMBING CO. Plumbing, tinning, slating, hot water, steam and hot air heating. Repair work of all kinds promptly attended to. Estimates cheerfully furnished on all contracts. Office 322 S. Pittsburg street. eodtf

The Store for Better Clothes

More and more Men are getting acquainted with this store every day.

The idea of selecting Clothes, where there's nothing but good Clothes to choose from—where you can be sure of getting full value for every dollar you pay—where, back of every Sale, is a guarantee of perfect satisfaction, is a good idea to say the least and is a feature appreciated by every patron.

Fall Suit and Overcoat time is here, and we are showing all the season's correct and best models.

Best fabrics, best styles, best cutting and best tailoring it is possible to do. A look will tell the story of our Clothes Goodness.

Suits $15, $18, up to $20 or $25
Overcoats $12, $15 to $25

E. W. Horner

Tailor, Clothier, Hatter, Furnisher.
128 N Pittsburg St., Connellsville, Pa.

DUNN'S CASH STORES.

129, 131 and 133 N. Pittsburg Street, CONNELLSVILLE, PA.

WEATHER FORECAST. Western Penna. Fair today; rain and warmer Saturday or Saturday night

Dollar Suitings

If you would but stop to consider, it's the elegance and richness of the material that's put into a garment, rather than the skill of the maker that has to do with its appearance and satisfaction. Materials for one-piece dresses in particular, require special care in their selection. Soft, clinging and fine woven fabrics are foremost in popularity; the shading being almost as important as the quality of the fabric.

Our line of winter Dress Goods affords an unusual advantage in selecting and planning your suit or dress. Beautiful weaves in French serge, satin, prunella, wool taffeta, poplins, broadcloths and the newest novelties are shown in a wide and well selected line of shades. They come mostly in 40 to 44 inch widths and are without a doubt the best values we have ever offered at

$1.00

Children's Aprons

A very attractive line of these in pure white lawn, very neatly made in two different styles, ages from 2 to 6 years. Prices are

25c, 50c, 75c

Ladies' Aprons

Made of white lawn and fine barred muslins and nicely trimmed with laces. We've six different styles of these and every one real dainty and pretty.

25c to 75c

GINGHAM APRONS, also in light calico. Nicely made in plain and bib effects in neat checks and stripes. Why go to the trouble and expense of making when you can buy these at

25c and 50c

Lace Curtains

Thanksgiving is close at hand and the many women who have house cleaning to complete by that time will no doubt find it necessary to replace worn out curtains and portiers with new ones. Dunn's Curtains like their carpets, have found their way into a majority of Connellsville homes. Good honest values will always win. That's why we call your attention to our line of curtains. Nottinghams, Cable Nets, Battenberg, Bobinet and Swiss in white, ivory and Arabian. Also an attractive lot of tapestry portiers with Persian borders and braided edges. You will find our prices reasonable.

Curtain Accessories

We also carry a complete line of wood and brass curtain poles and attachments, window shades, materials, etc. Let us supply your needs.

DUNN'S CASH STORES.

CONNELLSVILLE, PA.
129, 131 and 133 N. Pittsburg Street,

Millinery

Our Millinery Department is filled with the newest styles at the very lowest prices. Our hats are all trimmed by experienced, up-to-date milliners, and style quality and low price make a combination that cannot be beatten. Our hats for $2.99, $3.99 and $4.98 are the finest that can be bought for the money and a look over our line will convince you this is the place to buy your winter hat.

Blankets

All wool Blankets, full size 72x84, black and white, or red and black barred, great bargain, at per pair $3.25

Extra fine all wool Blankets, in black and white, black and red, pink and white, or blue and white barred, large size, $5.00 value, our price $3.99

Fine Cotton Blankets, in grey or tan, with fancy colored borders, 10-4 size, fleecy and warm, good weight, at 69c

Large size Cotton Blankets, extra weight and heavy fleece, grey or tan, with fancy borders, pair 99c

Underwear

Ladies' heavy fleeced knit Vests or Pants, medium and extra large sizes, the garment 25c

Ladies' extra fine ribbed Vests or Pants, fine silk fleece, pure white, extra heavy and warm, the garment 49c

Men's grey heavy fleece lined Shirts or Drawers, the best garment on the market, the piece 49c

Men's natural all wool Shirts or Drawers, double breasted shirts, double seat drawers, the garment 99c

Boys' heavy fleece lined Underwear, the piece 25c

Girls' Underwear, from 2 to 14 years of age, the piece, 25c to 10c

Girls' black Underwear, pants only, the piece 25c

Sweaters

Misses' all wool Sweaters in white, red or grey, sizes 26 to 34, each 99c

Misses' all wool Sweater Coats fancy zig-zag knit, very finest quality yarn, each $1.49

Ladies' Sweater Coats in a beautiful assortment of red, white, sizes 34 to 44, each $1.75

Men's grey Coat Sweaters, a handsome durable coat, a $2 value for only 99c

SCHMITZ' New York Racket Store.

"EASE THE FIRST DAY WORN"

You begin to feel comfort the instant your foot enters a "Queen Quality" Shoe. When you find just the right length and width, it is like a soft gentle caress of the whole foot. Try one pair and see for yourself.

SOLD BY
C. W. DOWNS & CO.,

Good Typewriters Cheap.

One rebuilt Smith Premier No. 4. Price $40 cash or $45 on easy payments.

Inquire at The Courier Office, where machines can be seen.

Men's $3.00 Shoes

We want to say a word about the excellence of the Men's Shoes we are selling for **$3.00.**

The leathers are slendid in quality—patents, tans, black plain leathers of every kind; the shoemaking is perfect; the models of these shoes are the same as higher priced shoes. We have every size and width, and insure a perfect fit and we do not hesitate to tell men they are the best shoes for $3.00 the price ever bought.

Seeing is the proof and we are ready to show.

Norris & Hooper

104 W. Main St., Connellsville, Pa.

REV. DR. MANSELL IS WELCOMED.

A Large Gathering to Greet the Returning Scottdale Minister

TO THE METHODIST CHURCH

Ministers Speak For Themselves and Congregations and Show the Strong Fraternal Feeling Existing Among the Mill Town Churches.

SCOTTDALE, Nov. 5.—At the First Methodist Episcopal Church there was a large crowd of the members of the congregation and friends of the church gathered to welcome the returning pastor, Rev. R. B. Mansell, D. D., and Mrs. Mansell and to spend an evening in social enjoyment last night. Dr. A. W. Strickler was the master of ceremonies and had charge of a program that testified to the fraternal spirit existing among the ministers of town, a number of them being present to asist in the welcome. Dr. Strickler spoke of the week being the anniversary of the dedication of the church seven years ago, and continued that about 34 years ago the society was organized from Jacobs Creek congregation, and now has a congregation of 600 or more, and with a large Sunday school meeting regularly, and the people believe doing the Lord's work. He said that it seemed to be the duty of the congregation to help one another and particularly help the pastor and that he was sure that there were many who each day pray for the minister's great influence. He introduced as the first speaker Rev. Archibald Auld, the pastor of Jacobs Creek, of which Scottdale church is the offspring.

Rev. Mr. Auld spoke with emphasis upon the fact that at the beginning of every conference year the members of the congregation and the pastor should take stock as it were of themselves and see if they were using the powers that they posess to their fullest benefit for the Lord. He said that a little jingle he had read lately came to him as being most appropriate to this, "What kind of a church would our church be, if all the members were just like me?" It is something to wonder over, said he.

Rev. H. W. Millen, pastor of the United Presbyterian Church, one of the oldest churches in town, was introduced, and voiced the pleasure of the ministers of town in having Rev. Mansell among them again. He spoke of the need of alertness in the church, that every member should know what they have, and to be ready to meet the new opposition to the church work, since the church seems now to be in a certain transition stage.

Dr Strickler then spoke of having a Presbyterian on the left hand and one on the right and that the M. E. Church was held up by a Presbyterian on either hand and introduced Rev. J. E. Hutchison, pastor of the First Presbyterian Church on the right, who gave a hearty welcome from his church, and said a great many good things about Rev. Mansell. Rev. N. W. Burtner, pastor of the United Brethren Church, spoke for that congregation in a clever way, and told how he had come to Scottdale but a few weeks before the Methodist pastor. He told of the good feeling existing between the ministers of Scottdale, all of whom belong to the ministerial association, and where Rev. Mansell has made his presence felt to the good of all churches and the community.

Treasurer J. O. Sherrick made a brief report saying that the church edifice has cost in round figures $18,000, and that in the last seven years all has been paid but $12,000. The interest paid is the greatest drawback in the church finances, and the raising of from $1,500 to $5,000 a year is quite an undertaking, but one which the Scottdale congregation has been capable of. Rev. Mr. Mansell made an appropriate reply to the speeches and then the people crowded forward to shake hands with him and Mrs. Mansell. The church quartet and E. A. Humphries, the organist, contributed some very excellent music to the occasion, and the Ladies' Aid Society served a bounteous lunch in the banquet hall of the church.

NEW TROLLEY COMPANY.

Independents Will Furnish Electric Power to Coke Companies.

The securing of a franchise in Uniontown by the independent trolley company in which W. A. Stone, T. J. Mitchell, William Allison and others are interested, has led to a great deal of speculation in regard to the company's intentions. It is stated that the West Penn Company is in no way behind the movement and that the new company is to enter the field with the intention of pushing the work through and operating a line and also building a power plant and supplying electric power to coke plants along the way.

Service For Mutes.

The Rev. Austin W. Mann, deaf mute missionary to the deaf mutes of the Middle West, will hold a special service at St Peter's Episcopal Church, Morgantown street, Uniontown, on Monday evening, November 8th, at 7:30 o'clock. All deaf mutes are urged to come as well as their hearing friends.

Baby Cremated.

The 18-months old baby of Mr. and Mrs. Benjamin Patterson of Washington county was burned to death yesterday.

CREDIT

Ladies' Suits Special Offer

We prepared months ahead in order to give you this great opportunity of clothing yourself in Clothes of the best quality and latest style—You must see them in order to appreciate their value at **$14.98**

Alterations Free

Overcoats For Men

Best wearing qualities in fancy mixtures, light and dark colors, also plain kerseys—some buttoned through, others with fly front—all with guaranteed linings. You would consider them bargains at $20. This week **$16.50**

An Account

here means you pay the lowest prices with the benefit of Credit so that you can pay in small amounts weekly or monthly. Prices plainly marked.

UNION CREDIT CLOTHING CO.
207 N. Pittsburg St.
Opposite 5 and 10 Cent Store

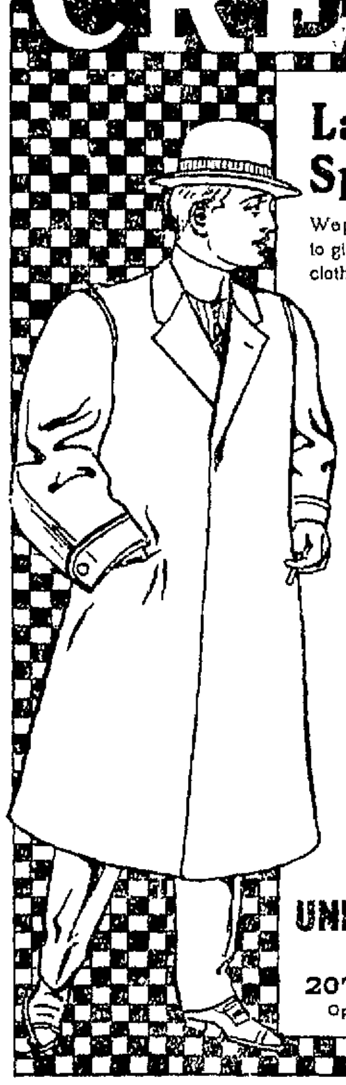

DRESS YOUR BOY RIGHT

It Inspires a Confidence That Leads to Better Deeds.

We Show on Our Second Floor Front All That is Authoratative in Boys' Suits.

Here you find a department for boys that receives the same careful attention that has characterized our Clothing Department for years.

Clothes for Boys that gives him the manly appearance he so desires, yet retain that youthful air all boys should have at prices ranging from

$3.50 to $10

MACE & CO.

Uncle Sam Is Very Particular About Manufacture of Pure Foods.

Special to The Courier.

WASHINGTON, Nov. 5—The general schedule which will be used in the Federal Census of Manufactures for the calendar year 1909, has been formulated, and about 700,000 printed copies have been ordered by Census Director E. Dana Durand.

The schedule is in the form of a four page folder, about 9x11 inches in size. It is smaller and simpler than the ones upon which the 1900 and 1905 censuses of manufactures were taken. It has less than half as many spaces for entries as the earlier ones and seems likely to insure less labor and greater accuracy in the collection of the manufacturers' data.

There are in the general schedule, 13 principal questions, with their subdivisions. This is the same number as in the general schedule for 1905. There are, however, important differences between the two schedules. These comprise, in the 1909 schedule, the new questions authorized by Congress; the elimination of former questions to which it is impossible to obtain approximately accurate replies; and also the simplification of others by their separation or combination in other forms.

One of the subdivisions of the question relating to power employed for manufacturing purposes, calls for the name of the stream or lake from which water is obtained to generate power, whether direct or electric. This information will be valuable in a census of the country's water power plants and operations, in case Congress provides for it later.

Another new question involves the quantity of fuel used whether anthracite coal, bituminous coal, coke, wood, oil, gas or other kind. This is expected to elicit replies affording considerable data on the fuel conservation question.

The 13 principal questions are, briefly, first, a description of the establishment; second, time in operation and hours worked; third, capital invested; fourth, salaried employes; fifth, wage earners, including piece workers, on the pay roll December 15 1909; sixth, wage earners, including piece workers, employed on the 15th day of each month; seventh salary and wage payments; eight materials, mill supplies and fuel; ninth, miscellaneous expenses; tenth, products; eleventh, power; twelfth, fuel; thirteenth, remarks.

The general schedule, beginning shortly after January 1, 1910, will be circulated among the manufacturers throughout the country by the special agents, of whom about 1,000 will be appointed from the successful applicants at the test examination.

UNCLAIMED LETTERS.

At the Connellsville Postoffice During the Past Week.

Adams, Mrs. Clara	Lockett, Mrs. Ella
Brown, Mrs. J. W.	Miner, Frank
Boyd, Harry T.	Martin, Mrs.
Bidding, Mrs Lee	Mary G.
Bailey, Geo.	Moss, Mrs. W. L.
Buttermore, Chas.	Molella, Mrs.
Boyd, Miss Cora	Maria
Carey, Rev. J. L.	Magee, R.
Cartier, Wm	Mamfore, Walter
Forth, Stephen L.	Miller, W. R.
Cameron, Mrs. A. E.	Murphy, Joseph
Crall, L.	Mansfield, Winslow
Clemmer, Wm. B.	Minor, Mrs. Julia
Clark, Jas. (2)	Miller, George
Collins, Benj.	Mullen, Frank
Cossell, David	Moore, P. J.
Craig, L.	Orbuck, M. B.
Conway, Mrs Annie	Pirl, Z.
Douglass, Geo. A.	Porterfield, Geo.
Davis, Miss	Porterfield, Jas. (2)
Lareau	Rice, Frank
Detesky, Helen	Rice, Joseph
Duffield, H. R. (2)	Russman, Miss
Drozen, Mrs. Cora	Rose
Easton, Robert	Rohr, Mrs. Lillian
Evans, Wash.	Snyder, Frank
Fettell, Milton	Swauger, Miss
Foreman, C. W.	Anna
Garletts, Jacob	Szekerski, Josef
Garver, Mrs	Smallwood, Holton
Frank R. (2)	Shank, Chas. J.
Grindech, Gustave	Snowel, D. R.
Hays, J. W.	Smith, John
Handford, C. L.	Shively, Chas.
Hays, Joe W.	Smith, L. M.
Hummell, Mrs. R. J.	Stuart, Miss Grace
Hues, Miss Rachel	Sobson, E.
Huston, Wm	Slade, Miss Annie
Haines, Wm	Simmons, Miss
Humes, Joe W.	Verlie
Hoemin, H. P.	Vargo, Jozsefturnak
Hart, Miss Alice	Smith, Thos.
Hensley, C. P.	Weygant, Mrs. C. B.
Jackson, Mrs.	Watson, Thomas
Martha	Watson, Howard
Jonskolski, Jos	Wallace, Miss Ada
Krenni, Miss Mary	Wedney, Miss
Kutch, Miss Mary	Helen
Kerns, Allen	Wilson, Wm.
Kennedy, J. B.	Young, Mrs.
Luker, Mrs	Bertha
Margaret	Zimmerman, J. C.
Lehn, John	
Foreign.	
Delmastro, Antonio Dini of	Mariesen, Iwan
	Mirintaud
Dorfino, Antonio	Giuseppe
Gionni si	Szemere, Istvan
Gatati, Vincenzo	Wele, Pawel
Pianicola	
Parcels.	
Anspach, I. M.	Larkin, Dr.

The Philosopher of Folly.

"Why is it," asks the Philosopher of Folly, "that after a fellow has taken a week off he always wakes up with the feeling that he is about to be evicted and arrested for obtaining money under false pretenses?"

There Are No Better Shoes than Irwin's

$2.00 to $8.00

Our Men's Shoes show real savings at this store. More service, more style in Irwin's shoes than is found in any others. Hundreds of new styles now on sale. Variety at the price you want to pay, and a double guarantee back of every pair. This is shoe month for everybody and no other store can do any better for you and few as good.

Don't Overlook Our School Shoes for Children.

$3.00 to $5.00

Dull leather makes the ideal Fall and Winter shoe for women.

It will give more service than either Patent Leather of Vici Kid.

It will keep the feet dry and warm

Irwin has a particularly nice line of Dull Leather Shoes for women and he invites investigation.

One style that just came in is more especially suited for girls with growing feet. It is made with a round wide toe and its extra heavy sole will stand lots of hard knocks.

Others are made with medium toes and high or low heels.

Irwin's Dull Leather Shoes are made of good quality leather, with genuine leather counters and insoles.

JOHN IRWIN

N. Pittsburg St., Connellsville, Pa.

If You Miss this Big 5 Days' Reduction Sale, You Miss a Real Opportunity to Buy a Good Piano Cheap.

This sale offers a **REAL** opportunity. You can come here this week and buy a high grade Piano for the price of a medium grade, or a medium grade for the price of a commercial Piano.

This is a Sale Where Our Necessity is Your Opportunity. We Must Have Room for Holiday Stock.

In our present store are a lot of odds and ends. There are few good second-hand Pianos: there are a few Pianos that have been used but little, (just like new); there are a few **New Pianos, one of a style,** and a few new Pianos that were scratched and marred a bit during the recent remodeling of our store. In all, it is a most respectable and desirable lot of Pianos. Among them are many of the best known Piano names in the world, such as **Chickering, Knabe, Hardman, Strich & Zeidler.**

It is just as we first advertised, a swell lot of odds and ends, on which we are willing to sacrifice profit to sell them quickly and get the room.

The person who buys one of these Pianos gets a bargain such as we have never before given, and every Piano offered has a guarantee back of it as strong as a bond.

JUST READ OVER THESE PRICES:

One full size Mahogany Upright, taken in exchange	$ 98.00
One Fancy Mahogany, been renting Colonial design case	$163.00
One Dark Mahogany, Rosewood finish	$125.00
One San Domingo Mahogany, Art case	$174.00
One Hardman Piano, Ebony case	$185.00
One Chickering, Ebony case, excellent tone	$190.00
One medium Mahogany, case carved panel	$195.00

Also Some Rare Bargains in Organs from $10 up.

You Can Practically Make Your Own Terms

If it is possible, we want every one of these pianos sold by Saturday night. If easy terms, as well as these unprecedented prices are any inducement, **make the terms yourself.** There is one thing, and only one that we do insist upon in this sale, and that is, that delivery can be made by at least the middle of the month.

W. F. Frederick Music Co.,

First National Bank Building Arcade,

UNIONTOWN, PA.

QUICK 5-DAY SALE ENDS SATURDAY, NOVEMBER 6

FOR THE WORKINGMAN SOUTH CONNELLSVILLE LOTS ARE BARGAINS.

LEVY'S MARVELOUS SALE

CONTINUED BY REQUEST.

Never in all the years of Connellsville have such crowds attended a sale—never have its people been so anxious to buy. The reason for this, that never before have you had an opportunity to get such gigantic values. Now for a record breaking wind-up that will abound forever in the history of merchandise events.

Thousands of Dollars Worth of Merchandise to Be Turned In for Cash

Only one way to do it. Cost and former price forgotten. Prices dynamited so that there's only little chunks of their former self for you to pay. Overcoats, Suits, Hats, Caps, Underwear, Hosiery and Shoes, everything for Men and Boys to wear at prices that will accomplish our purpose—turn stock into cash. You will get big values at this sale. It will pay you to lay off and visit this store.

Men's 25c Suspenders at 11c

Men's $7.50 Heavy Melton Cloth Overcoats at $2.98

Men's 75c Dress Shirts, at 33c

There is still some Suits and Overcoats at $2.98; also Suits that sold from $6 to $12, must all go at $2.98

Men's 10c Fancy and Working Socks at 5c

Men's 10c Canvas Gloves at 5c

Men's 10c Red and Blue Handkerchiefs at 3c

Men's $6, $8, $10 and $12 Suits at $2.98

Men's 75c Cloth and Corduroy Caps, at 39c

All Fine Suits at About Half Price.

Men's 25c Wool Socks at 16c

Men's 39c Pull-Down Caps at 17c

Men's Heavy Sweater Coats, worth $1.00, at 48c

Boys' 50c Sweater Coats, at 21c

Men's 25c Ties, four-in-hands, plain or figured 11c

All Boys' Suits and Overcoats Cut to Ridiculously Little Prices.

Men's 75c Wool Fleeced Underwear at 36c

Men's $1.50 and $1.75 Working and Dress Shoes at 98c

Men's $3 and $3.50 Dress Shoes, vici kid or patent leather, at $1.98

Men's $2 and $2.50 Rainproof Coats 79c

Men's 75c Jean Pants at 49c

A chance of a life-time to buy Winter Clothing, Ready-to-Wear, for less than the raw material would cost.

Men's $3 All-Wool Sweat- at $1.48

Men's $1.50 All-Wool Underwear at 79c

Don't Wait. We Must Have the Money Now, and to Get It Will Give You Three Times Your Money's Worth.

No Matter where You Live, Get on the car and Shop at Levy's.

S. M. LEVY

138 W. MAIN STREET, -:- CONNELLSVILLE, PA.

All Cars Stop Right at the Door, Opposite West Penn Station.

INVARIABLY HAS THE LAST WORD.

Mme. Steinheil Fences Brilliantly in French Court.

WINS OVER MANY FRIENDS

Famous French Woman, on Trial For Double Murder, Withstands Torturing Inquisition Without Making Any Damaging Admissions.

Paris, Nov. 5.—Mme. Steinheil again withstood the torturing inquisition and relentless baiting of Judge Valles without being driven to make any damaging admissions or any modification of her version of the crime of which she is accused of killing her husband and mother. Her references to her mother won much ground for her among the French present in the courtroom. Even Henri Rochefort, who is convinced of her guilt, said afterward that he was deeply touched more than once by her testimony.

The proceeding became a wrangle of contending voices, the advocate general raising his voice in support of Judge Valles but invariably the woman had the last word.

The instinctive feeling of repulsion aroused in American and English minds by the method of procedure is independent of the question of the accused's guilt or innocence, for it is also felt by those in whom the prisoner arouses admiration for her skill in fencing with the prosecution, but who do not believe her innocent.

Faure's Name Introduced.

The name of the late President Faure was introduced by the judge. Referring to two cards found on the Metropolitan railway, one for an exhibition of M. Steinheil's pictures and the other visiting card of Mme. Masseline, who, the judge said, "painted a portrait of M. Faure, and in whose house you first met the president."

To this Mme. Steinheil replied: "Oh, I met the president in the Alps."

The judge categorically stated that the prosecution might have contended that she had an accomplice, but he added: "That is not its contention. It maintained that you alone assassinated your mother and husband."

Mme. Steinheil replied: "Why not add in order to marry M. Bordereel?"

The judge exclaimed: "I beg you not to interrupt me."

To this Mme. Steinheil retorted: "I shall interrupt every time you call me an assassin."

The judge remarked upon the unlikelihood of burglars mistaking her for her daughter, to which Mme. Steinheil replied: "But it has often happened in society that I was mistaken for my own daughter."

Young Man Confesses Crime.

Declaring that he was the slayer of Adolphe Steinheil and Mme. Japy, Jean Lefebvre, an unknown young Frenchman, electrified the courtroom by interrupting the trial and reciting in all its morbid details the killing of the two persons. Lefebvre, pale, nervous and apparently about twenty-one years old, dramatically declared that the beautiful woman who crouched in the witness chair was innocent and said that his motive for the killing was robbery.

The general impression in the courtroom was that Lefebvre is either crazy or a notoriety hunter. A policeman took him away and the madame's examination was continued. Lefebvre will be held, however, by the police and will be examined further.

DECLINES TO TAKE ACTION

State Department Not Interested in Peary-Cook Controversy.

Washington, Nov. 5.—The state department has declined to take any action in the polar controversy between adherents of Commander Peary and Dr. Cook. A delegation representing the National Geographic society wanted to enlist the good offices of the department in an effort to have the authorities of the University of Copenhagen allow the society to inspect Cook's polar data. The details of their request were not made public.

It is now understood to be the intention of the Geographic society to send a committee to Copenhagen to ask the authorities of the university to allow them to be present during the examination of Dr. Cook's data. They hoped to obtain the aid of the state department in accomplishing this purpose. The members of the committee selected by the Geographic society to go to Copenhagen will be given the usual letters of introduction by the state department, but no other assistance will be extended to them.

FARMAN UP FOUR HOURS

The English Aviator Is Scarcely Able to Walk After 150-Mile Flight.

Chalons-sur-Marne, France, Nov. 5.—Henri Farman, the English aviator, is scarcely able to walk following his aeroplane flight which established a world's record for endurance. The cramped position in which the aviator was forced to sit in his biplane stiffened his body from his knees to his chin. Farman flew 150 miles in four hours, seventeen minutes and fifty-three seconds and established the highest mark made in competition.

Farman said that his first care will be to provide his aeroplane with a padded easy chair, which will allow him to take long flights without crippling himself in the effort.

THEATRICAL NEWS.

THE SOISSON.

Two Commercial Drummers Tonight.

A new musical creation by Frank Tinnehill Jr. comes to the Soisson theatre tonight. It is entitled, "Two Commercial Drummers, Ikey and Abey," and is said to be one of the best comedy successes of the season. The story concerns two Hebrew salesmen and is told in an interesting manner. The scenes of the play are laid in New York City, Chicago and Idaho. The comedy is created with bright lines and amusing situations, and the action of the play extends over three acts. The management is said to have provided a handsome production and a strong cast, also a chorus and pony ballet. The music introduced in the comedy is new and well rendered by the different members, especially the number, "Nothing Else in Life Like Love," as sung by Miss Viva Ethelia. Miss Ethelia has the reputation of having the most phenomenal sweet voice that has ever been heard in musical comedy. The dances are original and perfectly executed, the ensemble numbers are happy and bright. The comedy is meeting with success and according to press criticism, deservingly so.

"Paid in Full."

The greatest play of the time and the most popular, will be the attraction at the Soisson theatre, matinee and night, Wednesday, Nov. 10, when the Wagenhals & Kemper Company offer Hugenne Walter's "Paid in Full" with a cast that brings out in highest degree the superbly dramatic qualities, the human sympathy, the comedy that make this the most appealing work the stage has seen. "Paid in Full" is a masterpiece. It drives across the footlights and grips with a power that is not once relaxed. It contains every factor that lifts a play to highest place in public favor. Consider its wonderful record and it becomes plain that everybody likes it. Two years in New York it ran, going without halt through a summer, exceeding in drawing power the musical shows that until then had been the only form of hot weather theatricals Broadway would patronize. At the same time in Chicago it scored an all summer run. Then throughout last season five companies appeared in it, more than ever before had played any piece at the same time, and again this year an equal number are touring the country. With all this is the fact that more persons have seen "Paid in Full" than any other play in a like length of time, which sustains Acton Davies, the eminent dramatic critic of the New York Sun, who wrote: "'Paid in Full' is the biggest dramatic hit of the age." It is a vital, living story of the hour, depicting with compelling power conditions and persons that help make up the human sum of every American city. It is a play to be seen more than once and it will have a hearty reception in this city. It will be acted by a brilliant New York cast so that every atom of its tremendously entertaining quality will be brought out to the full. To see this great play acted by a great cast is a treat not to be missed by anybody.

Cancels Date Here.

Miss Estelle Allen, the leading character in "The Princess of Patches," which was to have appeared at the Soisson theatre, was taken ill of typhoid fever at York, Pa., and the engagement here has necessarily been canceled.

Scoffers and Doubters.

Why Let Prejudice Blind You to a Life of Torturing Agony?

Be fair to yourself, ye sufferers from Rheumatism. Go to A. A. Clarke's drug store, North Alley and North Pittsburg street, Connellsville, this very day and get a bottle of Rheuma, the new prescription. Use the entire bottle and if you don't believe it has done you any good, say so to A. A. Clarke and you can have your money back.

Isn't that a fair offer? Can you see deceit or red tape about it? What chance do you take? Absolutely none.

Then get a bottle of Rheuma today. It's the best prescription for Rheumatism ever written by any specialist. It acts at once on the kidneys, it drives the uric acid from the joints and other lodging places, it pleases you in a day, it makes you hopeful and happy in a few days. It cures you in a few weeks. Don't miss A. A. Clarke's offer. The price is only 50 cents a bottle, and you know that the offer is genuine. Mail orders filled by Rheuma Co., 1000 West Ave., Buffalo, N. Y.

100 Race Horses Perish in Fire.

St. Petersburg, Nov. 5.—The celebrated racing stable of Count Tszkewicz, the finest in Europe outside of England, has been destroyed by fire. One hundred valuable racing horses, beside the famous stud animals for which the stable was noted, were burned to death.

All goods bought at this store must be paid for at the time of purchase or upon delivery as parties making deliveries have positive instructions to bring back goods. No exceptions.

RHODES' CASH DEPT. STORE.

Don't ask to take the goods away from this store on approval without them being paid for, as we have an absolute ruling to the contrary.

Attention!

We want your attention just long enough to assure you that RHODES' CASH DEPARTMENT STORE will give you in exchange for your dollars a larger measure of value in good, honest merchandise than any other establishment in Fayette county. We handle only the most reliable goods in all lines and sell at the lowest spot cash prices.

This Week's Grocery Prices.

50 lbs. Corner Stone Flour, best sold in Connellsville $1.65
25 lbs. Best Granulated Sugar $1.40
Best Hams' per lb. 16c
1 3-lb. can Table Beets 8c
1 large can Pineapple Chunks 10c
8 lbs. Lump Starch 25c
3 4-lb. sacks Salt 10c
3 5c-boxes Matches 10c
10 lbs. Oyster Shells 10c
3 lbs. Mix Cakes 25c
3 16 oz. boxes Fancy Seeded Raisins 25c
1 16 oz. box Fancy Cleaned Currants 10c
5 lbs. Fancy Hand Picked Navy Beans for 25c
1 peck Fancy Sweet Potatoes 20c
1 bushel Potatoes 75c
1 lb. Best Creamery Butter 36c
1 lb. Best Lard 16c
2 lbs. Good Rio Coffee 25c

Attractive Bargains in Other Depts.

200 pairs Ladies' Pingree Made Shoes, in either patent, kid or gun metal, button or lace.
All $3.50 Goods this week at $2.65
All $3.00 Goods this week at $2.30

COLGATE'S TALCUM POWDER.

SPECIAL THIS WEEK.—25c box for 15c and small hand satchet box FREE.

SPECIAL INDIA LINON SALE THIS WEEK.—Fifty pieces 12½c quality at only ..... 7½c per yard.
Ladies' 25c ribbed fleeced Underwear, this week ..... 19c per garment.
Soisette, all colors, just for this week, per yard 19c
15 dozen Bleached Sheets, each 37c

Fir Ladies' and Misses' Suits and Furs, Men's, Boys' and Children's Suits, Hosiery and Underwear come to us. We save you money.

RHODES' CASH DEPARTMENT STORE,

WEST SIDE, CONNELLSVILLE, PA.

The Battle

By

Cleveland Moffett

Copyright, 1909, by G. W. Dillingham Co.

"And where would we get $6 all at once to pay for it?" asked Joe.

"If Mrs. Jenny will allow me," replied Haggleton, "I'll find a place for the coal one of these days, and we may think up some scheme of buying it by the ton."

Jenny's brain was busily at work after dinner as she turned one statuette after the other, her brush rapidly passing over their surfaces. She thought of Philip. Would he come that night? No, of course not! He was over there at the boarding house with the woman he loved. Her heart contracted with pain. Oh, if only she had not— Perhaps, if that episode in her life had never been, he might— She sighed with resignation, bent her head low as the tears blurred her vision and went on with her work. Yet hope would not be denied.

Philip did not come.

Gentle arrived at 9 to see how the newcomer was getting along. The two had a long talk on social conditions, temperate, sensible.

Jenny rose at a quarter to 10, worn out, and went to bed. Gentle went soon afterward.

Left alone, Moran and Haggleton did not find a word to say to each other. The millionaire needed fresh air, but the suggestion of an open window was curtly vetoed.

Moran got up and began to undress. He slipped into bed, retaining his trousers.

Haggleton stretched himself luxuriously between the clean, fresh sheets upon the hard mattress. It had been a busy day for him, and he felt tired, but he could not sleep. Too much had happened!

He had found his son!

He had started life anew!

He had accepted the challenge to the greatest battle of his career!

And he must learn to do his loving himself!

CHAPTER VI.

TOILERS AND WRECKS.

ON being awakened by the alarm clock the next morning Haggleton found, to his surprise, that he had slept quite well. The close air of the room had given him a headache, but he shook this off by going down into the street and taking a brisk walk around "lung block," inspecting his property closely as he went. He had hardly known that it formed part of his enormous real estate holdings.

On his return he found Jenny ready with the breakfast and Joe and Moran already devouring theirs. It was bread and coffee—nothing more.

After breakfast Moran hurried away to his day of toil in the cellar bakeshop. Joe, after various adroit but vain attempts to borrow a dollar from Jenny or the new boarder, drifted out, and Haggleton, after repeated offers of service to Jenny, resolved that the best thing he could do would be to take a look around and familiarize himself with the condition his property was in. Philip Ames, who was "off" that morning, came in, driven by curiosity, and offered to pilot "Mr. Jackson" through that unfamiliar part of the town. The offer was accepted with alacrity.

It was now a quarter to 8 as they joined the throng of hurrying toilers. They paused at the Bowery and Canal street and watched the crush of men and women fighting their way up the elevated stairs and packing themselves into the cars. Then they turned to the east and walked against the surging river of humanity.

"You call these the poorest people in New York?" asked Haggleton.

"I suppose so."

"Then New York makes a pretty good showing. Do you see any rags or misery? Look at these men. They all wear leather shoes, don't they? In Europe the poorest people wear wooden shoes. That's something, isn't it? And they all wear derby hats and starched shirts and neckties and watch chains and overcoats with velvet collars."

"You can't judge by appearances," objected Philip.

"Yes, you can too."

Philip shook his head. "You see only those who have work and are able to work. You don't see those who are left at home. You don't see the sick and the old and the young. You don't see the wrecks."

"No, but I see what makes the wrecks, or some of them," answered Haggleton. "It's extravagance. Most of these men smoke—that's bad—and a lot of them go into saloons, which is worse. And look at the cheap jewelry on the women. Why, they all wear imitation pearls! Look at the banners across the streets with 'balls' and 'concerts' at 25 cents in big letters! I tell you, they waste their money."

"These people must have some pleasures," Philip said.

"Not at first They must cut out pleasures at first I did. If they want to escape from these tenements they've got to save."

"So you think they can escape by saving? Do you know that New York has miles and miles of streets like these, with a million human beings herded in foul, dark rooms? Can they all escape by saving?"

Haggleton started to reply, but Philip went on quickly, his voice rising with intenser feeling:

"I'll tell you how one man escaped by saving." He pointed down Orchard street. "He lived in that second house. He was a poor capmaker, and he shot himself because he was out of work and couldn't bear to see his wife and little children suffer. He knew they would get the insurance money, anyway. That's how he saved. And two years ago, over there on Eldridge street"—he pointed again—"I found a family of poor Jews living in a dark corner of the hallway under the stairs. There was no window, no door. It wasn't a room at all—only a narrow slanting space roughly boarded off—and the landlord made them pay $8 a month for it. There the mother had a baby. That's how they saved."

"These tenements are nothing like as bad as they were *forty years* ago," replied Haggleton. "What do you think they did with the garbage forty years ago? Threw it into the streets for the pigs to eat. Yes, sir! Pigs were the public scavengers. This whole region was so filthy that—well, it was cleaned out by cholera and yellow fever more than once. You knew that, didn't you? And smallpox was the regular thing. Why, the health wardens used to stand on the sidewalk and shout to people upstairs who had it to put camphor in their clothes and burn some in the stove. That's how they fought disease!"

"Who told you that?" questioned Philip.

"Nobody told me. I saw it. I lived here," answered Haggleton. "And there were slaughter houses everywhere, and fat boilers, and such vile tenements that— They're all gone now—'Bone alley' and 'Kerosene row' and the 'Big Flat' in Mott street and 'Bandits' roost'—but I tell you it was worth a man's life to go past them at night. Now you can go anywhere."

Philip smiled.

"I'll show you a few places where you won't enjoy yourself at night. Still, I admit, we've improved in some things, but we've gone back in others. There may not be as many pigs and murderers about, but there's a lot more consumption and overcrowding. Do you see that little block just ahead? It's only 75 by 200 feet. How many people do you suppose live in it? Guess."

"Seventy-five feet by two hundred," reflected Haggleton, studying the front of the block, with its swarms of children. "Let's see—a thousand?"

"Two thousand nine hundred and sixty-nine by actual count, and that was five years ago—the population of a good sized town in the space of one of your stables!"

"Good Lord!" exclaimed Haggleton. "How many would that give to a house?"

"From a hundred to a hundred and fifty. We're passing through the most densely populated region in the world, and—you own about half of it."

"Not that block?"

"No, but you own enough others. I'll show you some presently."

Haggleton stopped and laid a kindly hand on Philip's shoulder.

"My boy, you think too much about the weak. Think about the strong. Don't you see that this tenement struggle makes men stronger? You know it does. Would you be the man you are if you'd been coddled in luxury, with everything made easy? I tell you half the big fellows in this country owe their success to being born poor. I tell you, young man, poverty's about the finest school we've got." He paused and then added impressively, "I'm one of the graduates."

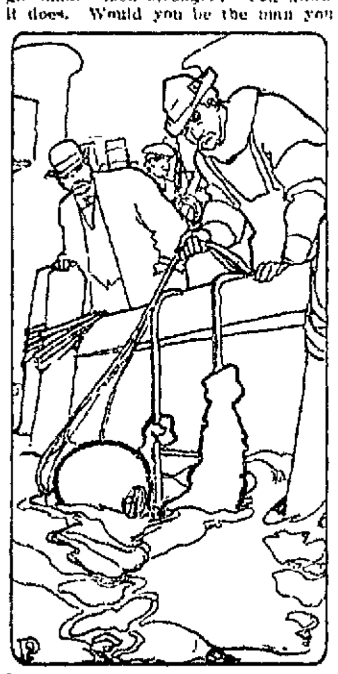

Haggleton watched him swing off the ladder and disappear.

"I know," said Philip, "but there are other graduates, and—speaking of wrecks"— He stopped and looked at his watch. "That reminds me I must telephone." He turned into a drug store and called up the Atlantic Wrecking company. "Too bad!" he exclaimed after a brief communication. "There's a grain boat sunk in the East river off Grand street; I've got to see about it."

(To Be Continued.)

Read our advertisements carefully

Sore Throat Advice.

You don't need to suffer with Sore Throat more than one day—if you use TONSILINE promptly. It is the one remedy that cures Sore Throat in one day. The first dose relieves the pain, a few more doses complete the cure.

If a friend told you this you would certainly try TONSILINE the first time you had Sore Throat. Give these words the same weight and you will learn our statements are absolutely true.

A quick, safe, soothing, healing, antiseptic cure for Sore Throat briefly describes TONSILINE.

All druggists. 25 and 50 cents.
The Tonsiline Co., Canton, Ohio.

INDIGESTION, HEARTBURN, STOMACH GAS AND HEADACHE WILL VANISH.

A Little Diapepsin Makes Your Out-of-Order Stomach Feel Fine in Five Minutes.

If what you just ate is souring on your stomach or lies like a lump of lead, refusing to digest or you belch Gas and Eructate sour, undigested food or have a feeling of Dizziness, Heartburn, Fullness, Nausea, Bad taste in mouth and stomach headache —this is Indigestion.

A full case of Pape's Diapepsin costs only 50 cents and will thoroughly cure your out-of-order stomach, and leave sufficient about the house in case some one else in the family may suffer from stomach trouble or Indigestion.

Ask your pharmacist to show you the formula plainly printed on the 50-cent cases, then you will understand why Dyspeptic trouble of all kinds must go, and why they usually relieve sour, out-of-order stomachs or Indigestion in five minutes. Diapepsin is harmless and tastes like candy though each dose contains power sufficient to digest and prepare for assimilation into the blood all the food you eat; besides, it makes you go to the table with a healthy appetite; but, what will please you most is that you will feel that your stomach and intestines are clean and fresh, and you will not need to resort to laxatives or liver pills for Biliousness or Constipation.

This city will have many Diapepsin cranks, as some people will call them, but you will be cranky about this splendid stomach preparation, too, if you ever try a little for Indigestion or Gastritis or any other Stomach misery.

Get some now, this minute, and forever rid yourself of Stomach Trouble and Indigestion.

NOW SOLD IN AMERICA.

In Less Than Three Years, Parisian Sage, the Splendid Hair Tonic, is Sold All Over America.

There is a reason for the phenomenal sale of Parisian Sage in the United States during the past three years.

And the reason is plain to all: Parisian Sage does just what it is advertised to do.

Ask A. A. Clarke about it. He will tell you that he rigidly guarantees it to cure dandruff, stop falling hair or itching scalp in two weeks or money back.

There is no reason whatever why any man or woman should fail to take advantage of the above generous offer.

But one thing that has made Parisian Sage so famous is its peculiar power to turn the harsh, unattractive hair that many women possess into luxuriant and radiant hair in a short time. Women of refinement the country over are using it and it never disappoints. Read this letter:

"I procured Parisian Sage and found that it was a great hair tonic and cleanser. I have used other preparations but Parisian Sage cleaned the scalp, stopped all irritation, made my hair fluffy, silky and left no trace of stickiness as some other hair tonics had.' Mrs. Sarah Sanderhoff, 1103 N. Washington St., Owosso, Mich., June 22, 1909.

Sold by leading druggists everywhere and in Connellsville by A. A. Clarke for 50 cents a large bottle. The girl with Auburn hair is on every package, mail orders filled, charges prepaid, by the American makers, Giroux Mfg. Co., Buffalo, N. Y.

His Way.

Uncle Geezer—How do you spell elephant, Alphonso?

Alphonso—E-l-e-f-a-n-t.

Uncle Geezer—That isn't the way the dictionary spells it.

Alphonso—Who said it was? You asked me how I spelled it!

NOT ALWAYS AGE.

Beautiful Complexions Are Often Hidden by the Accumulation of Years.

Are you really old, or just unclean? That is what many a woman may honestly ask her complexion. The first part of this inquiry may sound a little more dignified than the last but it's a fair question. Water and soap may have been used daily, and yet the pores will fill with foreign matter. Indeed the soaps and water may and often do deposit impurities in our myriads of pores. The only real cleansing process is to be found in the use of massage creams, the best of which unquestionably is the well known Crown Cream. While this is a remarkable beautifier when used even without massage, its action in connection with the Harlan Beauty Cup is truly marvelous. This latter toilet device is made of pure Para rubber, and by a gentle vacuum action, removes all impurities from the pores of the skin, and at the same time effectively massages its entire texture. In this manner the surface is thoroughly freshened, while the circulation beneath is quickened with new life. Crown Cream is sold everywhere for 50c a jar, which is only the price asked for ordinary face creams, and the Harlan Beauty Cup also retails at half a dollar. Ask your own dealer, and if he is not supplied send to the Harlan Mfg. Co., Toledo, Ohio, for the "Crown Cream Beauty Book," which is free for the asking, or order the goods named.

For sale by the Collins Drug Co., and Graham & Company.

Have you tried our classified ads?

One Thing Lacking.

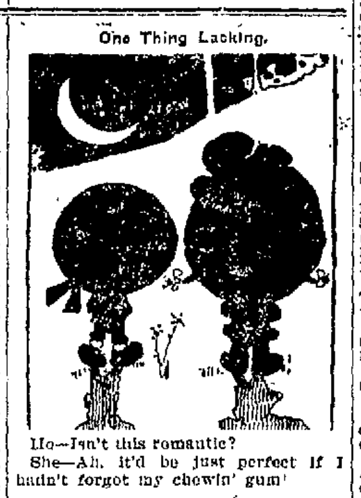

He—Isn't this romantic?

She—Ah, it'd be just perfect if I hadn't forgot my chewin' gum!

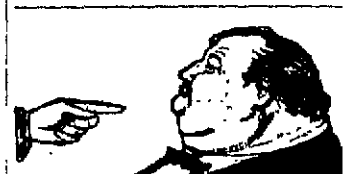

That Double Chin.

Every woman who is fat, and especially every woman (or man) who has a hog-like double chin, will welcome this news paragraph. Your night masks and sticking-plaster strips and strokings are at an end. A method of reducing double chins (also fat abdomens and hips, shoulders, ankles and necks, that really does reduce them, has been found.

And would you believe it, it is nothing more than a simple, harmless home recipe that any druggist will fill for you, viz: ½ oz. Marmola, ½ oz. Fluid Extract Cascara Aromatic and 4½ oz. Peppermint Water: a teaspoonful of which after each meal and at bedtime will take off up to a pound of fat a day. Try it—it is good for the stomach—strengthens that organ—so it turns the food into energy, bones, muscle as it should instead of into fat, as yours is doing now after each meal. Eat what you wish, drop exercising, be lazy even, this mixture will trim up your figure. And it will do it evenly, too, without causing wrinkles, removing the soggy fat, such as double chins and stout abdomens are made of, first.

Backache

is only the beginning. It is a warning Nature sends to tell you the kidneys are out of order.

Unless help is given quickly you can look out for diabetes, urinary troubles and Bright's disease.

Zoeller's Kidney Remedy

cures backache and all kidney ills. Read this:

McKeesport, Pa., April 22, 1907.
My mother is pretty well up in years and has suffered a great deal from kidney trouble. We never seemed to be able to get anything that would give her relief until we persuaded her to try Zoeller's Kidney Remedy. The first bottle brought very great relief and she has since purchased several additional bottles.
MRS. WISE, 200 Ninth st.

Zoeller Kidney Remedy is for sale everywhere. Prices 50c and $1 a bottle.

Zoeller Medical Mfg. Co., Pittsburg, Pa.

Hay's Hair Health

Never Fails to Restore Gray Hair to its Natural Color and Beauty.

No matter how long it has been gray or faded. Stops its falling out, **and positively removes Dandruff.** Refuse all substitutes. **Is not a dye. $1 and 50c. bottles, at druggists, or by mail.** Send 2c for free book "The Care of the Hair." Philo Hay Spec. Co., Newark, N. J.

TRADE MORAL—The merchant who is trying to do business without advertising is winking at Dame Fortune through blue spectacles. He knows he's winking, but she doesn't. This paper is a good advertising medium.

THE DOCTOR GREWER MEDICAL INSTITUTE.

The Hagan Block,
28 E. Main St. Uniontown, Pa.

Dr E. Grewer, Consulting Physician and Surgeon.

Located in Uniontown for the past three years.

Dr. E. Grewer, **a graduate of the University of Pennsylvania and one of the leading specialists of the State,** is now permanently located at the above address, where he treats all chronic diseases of Men, Women and Children.

He makes a specialty of all forms of Nervous Diseases, Blood Poison, Secret Diseases Epileptic Fits, Convulsions, Hysteria St. Vitus Dance, Wakefulness. Cured under guarantee

Lost Manhood Restored.
Weakness of Young Men Cured, and All Private Diseases.

Varicocele, Hydrocele and Rupture promptly cured without pain and no detention from business.

He cures the worst cases of Nervous Prostration, Rheumatism Scrofula, Old Sores, Blood Poison, and all diseases of the Skin, Ear, Nose Throat, Heart, Lungs, Stomach, Liver, Kidneys and Bladder

Itching Piles, Fistula, Stricture, Tumors, Cancers and Goiters cured without cutting.

Special attention paid to the treatment of Nasal Catarrh.

He Will Forfeit the Sum of $5,000 for Any Cases of FITS OR EPILEPTIC CONVULSIONS That He Cannot Cure.

Consultation in English and German and strictly confidential. Write if you cannot call.

Office hours: From 9 A. M. to 8.30 P. M. On Sundays from 12 to 4 P. M. only.

BALTIMORE & OHIO RAILROAD.

SCHEDULE IN AFFECT MAY 30, 1909.

For CHICAGO—8.01 P. M., daily.

For CINCINNATI, ST. LOUIS and LOUISVILLE via PITTSBURG—5.00, 7.14, 7.55, 10.15 A. M., and 4.35, 6.35 and 7.14, 7.55, 10.15 A. M., and 4.35, 5.32 6.35 and 8.01 P. M. Sundays 5.00 7.14, 7.55 A. M. and 4.35, 6.35 and 8.01, P. M.

For PITTSBURG—Week days, 5.00, 7.14, 7.55, 10.15 A. M., 4.35, 5.32, 6.35 and 8.01 P. M.; Sundays, 5.00, 7.14 and 7.55 A. M., and 4.35, 6.35 and 8.01 P. M.

For WASHINGTON, PA., and WHEELING—Week days, 5.00, 7.14 and 10.15 A. M., 4.35 and 8.01 P. M.; Sunday 5.00 and 7.14 A. M., 4.35 and 8.01 P. M.

For MT. PLEASANT—Week days, 10.25 A. M.

For UNIONTOWN—Week days. 10.00 A. M.; 4.45 and 6.50 P. M., Sundays, 10.00 A. M and 6.50 P. M.

For MORGANTOWN and FAIRMONT —Week days, 10.00 A. M.; 4.45 and 6.50 P. M., Sundays. 10.00 A. M. and 6.50 P. M.

For BUFFALO, N. Y., and CLEVELAND, O.—5.00, 7.14, 7.55, 10.15 A. M.; 4.35, 5.32, 6.35 and 8.01 P. M.

For WASHINGTON, BALTIMORE, PHILADELPHIA, NEW YORK, BOSTON and all points East.—Express daily, 9.55 A. M.; 3.00, 7.41 and 11.45 P. M.

For CONFLUENCE—8.45 A. M.; 3.00 and 4.50 P. M., week days. Sundays, 8.45 A. M. and 3.00 P. M.

For C. & C. BRANCH POINTS—8.45 A. M., week days only.

For JOHNSTOWN and points on S. & C. BRANCH—Week days 8.45, 9.55 A. M. and 3.00 P. M. Sundays 3.00 P. M.

For BERLIN—Week days, 3.00 P. M.

For CUMBERLAND—Daily Express trains, 9.55 A. M.; 3.00, 7.41, 11.45 P. M. Daily Accommodations—8.45 A. M.; 3.00 and 4.50 P. M.

For SHENANDOAH JUNCTION and points on N. & W. R. R.—9.55 A. M., 3.00 and 11.45 P. M., daily.

For HARPER'S FERRY and VALLEY DIVISION points—9.55 A. M., 3.00 and 11.45 week days only.

For tickets, Pullman reservations and information concerning time of trains and connections, call at the Baltimore & Ohio Depot, Connellsville, Pa.; Tri-State 'Phone 259.

H. L. DOUGLASS, Ticket Agent.

DR. BARNES INSTITUTE SPECIALISTS

Second National Bank, Uniontown, Pa.

Physicians & Surgeons

All diseases successfully treated. Weakness and Diseases of Young, Middle-Aged and Old Men, Female Ailments and Catarrh a Specialty.

Quickest Cure, Cheapest Rates, Best Equipped Offices and Largest Practice. Consultation and X-RAY Examination FREE. Hours 9 a. m. to 8.30 p. m. Sunday office hours from 11 a. m. to 8 p. m.

LOST MANHOOD RESTORED. WEAKNESS OF YOUNG MEN CURED, And All Private Diseases, or No Pay. Cures guaranteed. Pay as able or when cured. Call or write. **ADVICE FREE.**

Star Brick Co.

Works at Dickerson Run, Pa.
Postoffice Address, Vanderbilt, Pa.

Manufacturers of

RED SHALE BRICK AND PAVING BLOCKS

30,000 DAILY CAPACITY

BELL TELEPHONE NO. 66.

READ THE COURIER.

THE MAN WHO HAS A BANK ACCOUNT

has a decided advantage over the man who has'nt. He has a place where his money is kept safely—where it will earn interest if left for a definite time. He can borrow money from the bank when he needs it and the bank does many things for him, such as the collection of notes, drafts, checks—without charging him a cent.

This bank cordially invites you to open either a checking or savings account, or both, with it. Small accounts always welcome.

4 PER CENT. PAID ON SAVINGS.

THE FIRST NATIONAL BANK

"THE BANK THAT DOES THINGS FOR YOU."

46 Main Street, Connellsville.

Steamship Agency. Cabins and Berths Reserved.

Yough National Bank

The Oldest Bank in Connellsville.

Small Sums Count Up.

There may not be a single large entry in your savings account, but if there are enough small ones, the result will be very satisfactory to you

A dollar deposited in this bank starts the savings habit. With each additional dollar the habit is growing and soon you are a regular saver, and soon independent. We pay 4 per cent, compounded semi-annually.

Organized 1871. Capital and Surplus $160,000

The Man That Receives $12 a Week

for his services may not be able to get a raise in salary just at present, but he can make an effort to save a little from his weekly pay.

ONE DOLLAR will open an account at this bank and additional sums may be deposited from time to time. Try this plan.

SECOND NATIONAL BANK, CONNELLSVILLE.
The New Eight Story Building.

The

New Haven National Bank,

Main Street, NEW HAVEN, PA.

A Strong Progressive Bank, Equipped to Give You Efficient Service.

4% INTEREST ON SAVINGS.

The Colonial National Bank

MAIN AND PITTSBURG STREETS,
CONNELLSVILLE, PENNA.

Capital $100,000.00 Surplus, $35,000.00

3 Per Cent. Paid on Deposits, Payable on Demand.

4 Per Cent. Paid on Time Deposits. Safe Deposit Boxes for Rent.

HAVE YOU MADE YOUR WILL?

If not it will be to your interest to call and talk the matter over with the Treasurer and settle this important matter and get it off your mind. IT WILL COST YOU NOTHING. Life is uncertain at best and matters of this kind should be attended to. If properly drawn it will save your Executor a world of trouble.

TITLE & TRUST CO. OF WESTERN PENN'A

Capital and Surplus, $425,000.00. 3 per cent. interest paid on money payable on demand, 4 per cent. interest paid on savings, compounded semi-annually. Transacts a general banking business. Your account solicited.

McCLAREN
AGENT FOR
FOOTERS DYE WORKS

MORRIS & CO.
UNDERTAKERS
118-120 South Pittsburg St.,
Next to The Wyman.
Bell Phone 32. Tri-State 147.
Night Calls at Office.

WEAR Horner's Clothing

TRADE MORAL — Advertising prominence in this paper is to you, Mr. Home Merchant, what steam is to an engine.

JOHNSTON COAL COMPANY,
Dealers in
COAL AND COKE
Lump, Run of Mine and Slack.
Bell Phone 150. Tri-State 411.
Office, 233 East Main Street,
CONNELLSVILLE, PA.

P. S. NEWMYER,
ATTORNEY-AT-LAW
ROOMS 305 and 306
First National Bank Building,
Connellsville, Pa.

HAVE YOU TRIED OUR CLASSIFIED ADLETS?

TROOPS OUT IN WEST VIRGINIA.

Protecting Negroes Accused of Assault on Woman.

GOV. GLASSCOCK ON SCENE

Little Town of Gassaway, W. Va., Virtually Under Martial Law—Mrs. Rockhold Has a Look at the Negroes—Gas Supply Wrecked.

Elkins, W. Va., Nov. 5.—So serious is the situation at Gassawny, near which city Mrs. Albert Rockhold was brutally treated by three negroes, that Governor William E. Glasscock has taken official cognizance of it and not only issued an order calling out of the Gassaway company of the national guard, Captain Miller commanding, but sent ammunition from Charleston, and followed this up by going to Gassaway in person to thwart any attempts to lynch the two negroes under arrest.

The governor, on his arrival at Gassaway, went immediately to the Gassaway hotel. As soon as he had finished supper he hastened to the office of Mayor Perkins, where the negroes are confined. Four deep, members of the militia are guarding the prisoners, whose assumed indifference has given place to craven fear since seeing the extreme precautions being taken to save them from death at the hands of a mob of whites and learning that one of the negroes who attacked Mrs. Rockhold was shot by a posse.

Martial Law Prevails.

No person is allowed to approach within speaking distance of the prisoners except on official business. The action of the governor has had the effect of establishing martial law for the time being.

Governor Glasscock several months ago announced his determination to stamp out lynching in this state and detectives were employed to find out who was implicated in the lynching of Joe Brown at Whitmer, near here, last March.

It was said that positive identification of the negroes by Mrs. Rockhold had been purposely deferred for several days in the belief that this will tend to decrease the danger of mob violence. One of the negroes says he is Ike Johnson. The other is unknown.

With difficulty enraged citizens were restrained from lynching Johnson and his companion when it became known that the two, who were thought to be hiding in the mountains, had returned to Gassaway.

It was a member of their own race, Abe Ratliff, who betrayed the pair. A posse headed by Chief of Police Charles Lewis crossed the Elk river and, going to Johnson's house, found both the men they wanted. Neither offered resistance. Threats of lynching were freely made, but the authorities succeeded in prevailing upon the crowd that surrounded the house to let the law take its course.

Johnson and his fellow prisoner were locked up in the office of Mayor Perkins and placed under a heavy guard, not only to prevent their escape, but for their own protection. Although there was talk of lynching this did not crystallize into action for lack of a leader.

Prisoners Have Secret Hearing.

At a secret hearing both Mr and Mrs. Rockhold were present. From the meagre reports obtained neither expressed absolute certainty that the two prisoners are the ones wanted. Fearing the testimony at the hearing, if made public, might incite summary justice, all those present have refused to disclose its nature.

Company I of the national guard at Gassaway was hastily called out. Should an effort be made to break through the guards and capture the negroes, many believe the soldiers would not fire on their fellow townsmen.

At 10 o'clock last night the town of Gassawny was suddenly thrown into darkness through the cutting off of the natural gas supply. The gas company's repair gang made an investigation and an hour later found that the regulator in the supply line, four miles out, had been smashed with an ax. The gas men passed 150 armed men, most of whom were mounted, who inquired when the soldiers intended starting for Sutton with their prisoners and evidently intended to ambush the soldiers and take away the negroes.

CLERKS VOTE TO STRIKE

Employes of N. Y., N. H. and H. Want a Living Wage.

New Haven, Conn., Nov. 5.—The result of the vote of the clerks of the New Haven road on a strike was announced. There were 2,200 who voted to strike and only 150 who voted against it. The officers say that there will be a final conference with the company and a strike will be ordered if their demands are not granted.

The news came out that the clerks are being backed in their threatened strike by the American Federation of Labor; that they are very determined to fight, and also that they are dissatisfied with the figures that they are now striking for. In other words, many of them say that even if this strike is gained it will be only preliminary to another move of a similar character until they get what they deem a living wage.

LAD A HERO.

Pittsburg Boy Saves His Sister, is Killed by Auto.

Pittsburg, Oct. 5.—Hesitating in the face of death long enough to crowd his twelve-year-old sister out of harm's way, George Melvin Loxterman, eight years old, was run down and killed by an automobile in Fifth avenue.

The little fellow and his sister were crossing the street hand-in-hand when an automobile driven by Patrick J. Connelly came along. There was a shout of warning and the children became confused.

The chauffeur made desperate efforts to stop and divert the course of the automobile. Young Loxerman made a leap forward, then recoiled and crowded his sister to one side. The machine struck the lad, hurled him some distance and injuring him fatally.

A HARD FIGHT ENDS IN IMPRISONMENT

W. L. Lennart Will Serve Sentence of Two Years in the Western Penitentiary.

WASHINGTON, Pa., Nov. 5.—William L. Lenhart of Brownsville, convicted in this county on the charge of conspiracy to defraud the People's Bank of California, will have to serve out the sentence imposed upon him on February 20, last.

The refusal of the Supreme Court to permit the appeal to be carried farther means that the decision of the Superior Court and the judgment of the lower court stand, and that Lenhart must pay the costs of prosecution in the case, pay a fine of $500 and undergo imprisonment in the Western penitentiary at Riverside for two years. Having lost out in every court in the State there is nothing left for him to do but pay the penalty.

Through his counsel, Mr. Lenhart has made a hard fight to keep out of prison. He was indicted by the Grand Jury in February, 1908 together with Oliver F. Piper, the former cashier of the People's Bank of California. A little later Piper entered a plea of nolo contendere. Sentence was suspended on Piper, pending the disposition of the case against Lenhart. Piper became an important witness for the commonwealth and laid bare every transaction and the methods used in defrauding the bank of which he was cashier and, with Lenhart, in abstracting funds from the bank for the use of Lenhart. The case against Lenhart was continued from the February term of 1908 to the May term of that year and again to the August term. In the meantime efforts at settlement were made with the bank, but these were futile.

After a remarkable trial in August of 1908, and after the jury had wrestled several hours with the case, a disagreement resulted and the jury was discharged. The case was again set for trial in November of 1908. It was continued at that time on account of Lenhart having been seriously injured by having his arm caught in a dough machine in the Chatlada & Lenhart cracker factory at Brownsville. In February of this year Lenhart was again placed on trial. It resulted in Lenhart's conviction. On February 20 he was sentenced, as above stated. On February 22, O. F. Piper who had been out under bail for a year, was sentenced to two and a half years in the penitentiary, and is now serving his time.

Lenhart's counsel appealed the case to the Superior Court and upon a supersedeas granted by the Superior Court, the lower court having refused the same, was released under $5,000 bail. In addition to this bond he had also to give bond in the sum of $2,000 in a case that is still on the docket against him, growing out of the wrecking of the California bank.

W. L. Lenhart is a member of one of the old families of Brownsville. His father, Captain George W. Lenhart, who has spent a large sum of money in his effort to save his son from imprisonment, is a highly respected citizen of the river town. Lenhart is married and has several children. He is at present employed in New York.

It will be recalled that following his sentence last February he was started to the penitentiary but after reaching Pittsburg, consulted with his counsel, decided to take an appeal, and was brought back to jail, from which he was later released under bond. All through the prosecution the commonwealth's interests were looked after by District Attorney C. L. V. Acheson, while Owen C. Underwood and R. H. Meloy represented the private prosecution. Attorney R. W. Irwin was local counsel for Lenhart and John L. Freeman of Pittsburg, foreign counsel. The case was tried before Judge Taylor.

Commission to Study Pellagra.

Washington, Nov. 5.—After a conference with Dr. Walter Wyman, surgeon general of the United States marine hospital service, Acting Secretary of the Treasury Hilles announced the appointment of a commission to study and report on official action necessary to arrest the progress of the disease, pellagra, now prevalent in the south.

Budget Bill on Third Reading.

London, Nov. 5.—A motion made by the opposition in the house of commons last night to reject the budget bill was defeated by a vote of 379 to 149, and the bill was then passed on its third reading.

STYLISH, distinctive overcoats; the kind the smart, aristocratic young men of today want—our store's full of them.

They're Hart Schaffner & Marx make: all-wool, and perfectly tailored; we can fit you. Priced $15 to $25.

This store is the home of Hart Schaffner & Marx Clothes.

Wertheimer Brothers.

SOISSON THEATRE.

Friday, November 5th

THE MELODIOUS MUSICAL SPECTACLE

IKEY AND ABEY

The Commercial Drummers.

A Company of Clever Comedians, Singers and Dancers

19 MUSICAL NUMBERS

All Tuneful, Jingling and Delightful.

A Chorus of Smiling, Dancing Nimble Girls.

PRICES: 15c, 25c, 35c, 50c, 75c. Seats now selling at Box office of theatre. Both phones.

Soisson Theatre

Wednesday, November 10

MATINEE AND NIGHT.

WAGENHALS & KEMPER CO. OFFER

THE GREATEST PLAY OF THE GENERATION

WAGENHALS & KEMPER PRESENT

PAID IN FULL

By EUGENE WALTER

By Eugene Walter.

WITH A DISTINGUISHED CAST OF PLAYERS

and the ORIGINAL PRODUCTION

Direct from the Astor Theatre, New York.

Witnessed by Over Two and One Half Million People.

Two Years in New York.

Six Months in Chicago.

A CARLOAD OF SPECIAL SCENERY

Prices, Matinee, 25c, 35c, 50c, 75c, Boxes, $1; Night, 25c, 35c, 50c, 75c, Boxes $1.50.

Seat sale opens Monday at theatre. Both phones.

Wright-Metzler's, Connellsville.

THERE will be a number of occasions this Fall which will demand the wearing of warm clothes and exceptionally smart clothes. There will be times when Young Men will feel it very essential to be correctly and becomingly dressed. If you are to give these occasions the vigorous support which they must have, if they are a success, you must necessarily wear garments which will advance your enthusiasm. The most essential feature to the perfect support of your fellows is to have that confidence in yourself which correctly styled and exquisitely finished clothes assure.

Our clothes are made "for the man who cares." In cleverness they excel anything you have ever seen---in price they are moderate.

Wright-Metzler Co.

A JOYFUL PASTIME.

It's Really a Pleasure to Cure Catarrh by Breathing Hyomei.

It isn't a pleasure to saturate your stomach with vile nostrums nor to shock the tender membrane of the nose and throat with disagreeable sprays and douches.

But strange to say there are a few thousand people who do not keep abreast of the times who are hoping against hope that these ancient methods will rid them of catarrh.

If the readers of The Courier who suffer from catarrh want to banish this vile and disgusting disease forever go to A. A. Clarke's drug store today and get a complete Hyomei (pronounced High-o-me) outfit for $1.00.

If it doesn't cure it wont cost you a cent because A. A. Clarke will give you your money back.

Hyomei is so simple and pleasant to use, pour a few drops from the bottle into the inhaler and breathe it in. As it passes over the membrane and into the lungs with the air you breathe it soothes the raw membrane and kills the catarrh germs. Don't experiment longer. Leading druggists everywhere sell Hyomei for catarrh, coughs, colds, bronchitis, etc. Drop a postal for our free book, Booth's Famous People, Booth's Hyomei Co., Buffalo, N. Y.

MI-O-NA Cures Indigestion

It relieves stomach misery, sour stomach, belching, and cures all stomach disease or money back. Large box of tablets 50 cents. Druggists in all towns.

Rouge Croix OLIVE OIL Pint **65c**

GRAHAM & CO.

Classified Ads in The Courier bring results. Only one cent a word. Try them.

Be Wise in Time

You cannot keep ahead in this world unless you save a part of what you earn. So now is the time, we will help you save 20 per cent on your grocery bills.

10 dozen Clothes Pins	10c	11 bars Sun Shine Soap	25c	3 cans Cream Corn	25c
7 rolls Toilet Paper	25c	7 lb 20 Mule Team Borax	11c	4 cans Choice Pumpkin	25c
5 lbs Oat Meal	25c	4 lb box Dutch Cleanser	25c	4 cans String Beans	25c
6 lbs Loose Rolled Oats	25c	1 Climax Washing Tablets	25c	3 cans Early June Peas	25c
10 lbs. Crack Hominy	25c	2 cans Fancy Tomatoes	15c	3 cans New Kraut	25c
3½ lbs Lima Beans	25c	2 cans Baker's Corn	15c	3 5c cakes Scourall	10c
3 quarts New Navy Beans	25c	5 lbs. Pearl Tapioca	25c	3 5c-boxes Matches	10c

OUR FRESH MEATS ARE ALWAYS OF THE VERY BEST QUALITY.

50 lb. sack Boulte's Best Flour	$1.60	1 peck Fancy Sweet Potatoes	20c
10 lbs. Pure Buckwheat Flour	32c	3 boxes Pancake or Buckwheat Flour	25
1 bu. Fancy Potatoes	75c	1 quart jar Fancy Olives	25c
New Walnuts, peck	25c	3 lbs. Fresh Seeded Raisins	25c
Atmore's Best Mince Meat, lb.	10c	2 lb. can Baking Powder	20c
7 cans Peerless Milk	25c	Fancy New Comb Honey	18c
2 lbs. Extra Choice Rio Coffee	25c	Fancy Cranberries, quart	10c
7 lbs. New Popping Corn	25c	2 lbs. Fancy Mix Nuts	25c
2 cans Satisfaction Molasses	25c	3 lbs. Fresh Soda Crackers	25c

FREIGHT PAID ON ALL ORDERS OF $10.00 OR OVER.

J. R. Davidson Company,

109 West Main St. Connellsville, Pa.

DO YOU NEED JOB PRINTING?

We do all kinds of Job Printing at our office from the visiting card to the finest commercial work. Try our printing.

THE COURIER COMPANY, 127½ W. Main St., Connellsville, Pa.